The Kingston Daily Freeman

FOUNDED IN 1871. CITY OF KINGSTON, N. Y., THURSDAY EVENING, JANUARY 28, 1926. PRICE THREE CENTS.

Motor Accidents Fatal to 2,120; 54,398 Injured

In New York State According To Commissioner Harnett Eighty Per Cent of Accidents Could Have Been Prevented—Twelve Per Cent Improvement.

New York, N. Y., Jan. 28.—Automobiles were responsible for the deaths of 2,120 persons and injuries to 54,398 in New York state in 1925, Charles A. Harnett, state motor vehicle commissioner, told delegates to the eastern conference of motor vehicle administrators at a meeting here today.

"Appalling as these figures are," Commissioner Harnett said, "nevertheless they speak encouragement and lend incentive to the officials, citizens and organizations who are striving together to achieve a universal regard for an observance of the rules regulating the vehicular and pedestrian traffic on the public highways."

In 1925, Harnett said, his bureau licensed 200,000 more vehicles and 250,000 more operators than in 1924, yet last year there were 196 less fatal accidents and a corresponding smaller number of injuries to persons than in 1924.

12 Percent Improvement.

"Worked out in proportion of the licenses issued in the last two years we are justified in saying that there was something over 12 percent improvement in the general accident situation and the task has had only a beginning," Commissioner Harnett declared.

Over 80 percent of the motor accidents in which persons were killed or injured last year could have been prevented "by the mutual respects of the right drivers and pedestrians," Harnett explained.

"Credit is due the police authorities and magistrates and other public officials who assist in the enforcement of the law for the improvement in conditions last year as compared to the previous year," Commissioner Harnett added.

558 Children Killed.

Thirty-seven per cent of persons who met death on the highway last year were boys and girls under 14 years of age. A total of 15,821 children were injured by motor vehicles last year in the state of which 558 were killed.

The speed maniac sent 170 persons to their deaths and was directly responsible for the injury of 2,219.

Intoxicated drivers caused 31 deaths and injured 427.

Contention between drivers over the right of way cost 59 lives and injuries to 4,291.

Drivers who used the wrong side of the road reaped a toll of 42 deaths and injuries to 1,607.

A total of 208 jay walkers were killed by automobiles in 1925 and 1,122 injured.

Collisions between cars caused 24 deaths or about 20 per cent of the total list of fatalities.

Harnett said the highest percentage of fatalities occurred at grade crossings, where 103 persons were killed and 178 injured.

BOY'S HAND BADLY CRUSHED IN AN ELECTRIC WRINGER.

John Mooney, aged about 8 years, had his hand badly crushed in an electric wringer at his home on Adams street on Wednesday. He was removed to the Benedictine Hospital where he is being attended by Dr. John F. Larkin. It is hoped that it will not be necessary to amputate any of the fingers on the crushed hand.

YOUNG BOY INJURED IN COASTING ACCIDENT.

Stephen Post, a young boy residing at East Kingston, was badly injured about the legs and thigh Wednesday evening while coasting near his home. Another sled crashed into his sled. The boy was removed to the Benedictine Hospital, where he is under the care of Dr. John F. Larkin.

Our Growing Population.

The following births have been reported to the board of health:

Mr. and Mrs. Mason Gossoo, Shandaken, a son, Mason Albert, at Kingston City Hospital.

Mr. and Mrs. William H. Clayton, Grant street, a son, John William, at Kingston City Hospital.

Mr. and Mrs. H. L. Van Deusen, 17 Elms street, a daughter, Anna A., at Kingston City Hospital.

Mitchell Resigns From Cavalry.

Washington, Jan. 28.—The resignation of Lieutenant Colonel William S. Mitchell, of the cavalry, was accepted today by the president. Mitchell resigned to become major general and chief of the New York National Guard.

Happy Event" Excites Court.

London, Jan. 28.—Court circles are excited over a rumor that there is to be a "happy event" in the royal family. Princess Hesse, formerly Princess Nafalia, is said to be awaiting an interesting event.

Divorce Appointed.

Bucharest, Jan. 28.—M. Nadejdea has been appointed Rumanian minister to Washington, according to a Bucharest dispatch received here today.

Running Time Of City Busses

The new busses to be used on the abandoned Colonial Division of the trolley road have been ordered but it will be some time before they are received in Kingston as they have to be painted at the shops before being delivered here.

In the meantime service is being maintained by rented busses. The running schedule as at present maintained is as follows: Busses leave Strand and Hasbrouck avenue every 10 and 40 minutes after the hour, and are due at the West Shore on the up trip every 25 and 55 minutes after the hour; at Henry street and Clinton avenue every 30 minutes and on the even hour.

On the return trip the busses are due at Henry street and Clinton avenue every 20 and 50 minutes after the hour; at the West Shore every 25 and 55 minutes after the hour, and at Strand and Hasbrouck avenue every 10 and 40 minutes after the hour.

Wales Fractures His Collar Bone

London, Jan. 28.—The Prince of Wales suffered a fracture of his left collar bone this afternoon, when he was thrown from his horse while hunting in Leicestershire.

The prince was immediately rushed to London for medical attention. It is stated that his injury is not serious, although he will be incapacitated for several weeks.

The prince was hunting with the Fernie hunt pack when the accident occurred, near Littlestretton.

The prince was taking a hedge when his horse fell and the royal rider was thrown over the hedge on his left side.

Making light of his fall the prince scrambled to his feet and insisted he was not hurt. Nevertheless his comrades insisted upon placing him in an automobile and rushing him to a surgery. Examination here showed that the prince had suffered a clean fracture of the left collar bone, without complications. It was deemed advisable to hasten him to London for attention by his own physician.

The prince only yesterday had a horse fall dead beneath him and he was thrown to the ground, suffering rather severe bruises. Nevertheless he was up early this morning and left London for Leicester where he joined the hunt, which led to today's accident.

Today's accident was the fourth fall the prince has had this season, and the second this year.

During the last five years the prince has had not less than sixteen riding accidents, none of which have been serious, although in February, 1924, he suffered a broken collar bone when thrown from his horse and in March, 1924, shortly after he had resumed riding, he was thrown in a point to point race and suffered a slight concussion.

Women Are Not Getting Rights

According to Mrs. Pankhurst, Veteran Suffragist, Who Again Takes Up the Cudgels for British Feminism.

London, Jan. 28.—"The rights of women are threatened," according to Mrs. Emmeline Pankhurst, the veteran militant suffragist who has come out of her virtual retirement to take up the cudgels for British feminism.

Mrs. Pankhurst is convinced that the victory of feminism is being menaced and that women are not getting their full rights, so she is once again prepared to wage war for her sex.

"The proposal to get rid of married women teachers is a serious thing and it is not good to see legislation proposed on women stopping in various professions," she [illegible]

"Woman is the same as [illegible] and she should be able to vote when she is twenty-one.

"The greatest need today is for men and women to realize they have a common duty to work together."

Mrs. Pankhurst maintains her militant bearing of the old days. Her eyes still sparkle and her voice is strong.

Prudential Boosters' Club Banquet.

The Boosters' Club of the Kingston district of the Prudential Insurance Company Wednesday evening enjoyed a supper at the McCabe restaurant, Wall street, about 35 with Superintendent W. L. Alexander being present. After the supper the party went to the Kingston Opera House and saw the Honeymoon Town Show girls in a musical comedy.

Ambulance Calls Wednesday.

Wednesday the city ambulance made two calls. Myron Brower was removed from 76 Crown street to the Kingston City Hospital and Leonard Spandle from Gilead street to the Kingston City Hospital.

Premier Bratianu Ill.

London, Jan. 28.—Premier Bratianu, the Rumanian prime minister, is in serious condition following an apoplectic seizure, a Central News dispatch from Bucharest said today.

Plan Erection of New Zion Church

The Rev. E. O. Clarke and Architect Rice Outline Plans For Erection of New Church, Parsonage and Gymnasium For Franklin Street A. M. E. Zion Church.

The preliminary plans for the launching of a campaign in the latter part of March for raising funds for the erection of an up-to-date church, parsonage and gymnasium for the A. M. E. Zion Church on the present site on Franklin street, which will cost $40,000 were talked over by a committee of citizens at a dinner at the Y. M. C. A. Wednesday evening.

The Rev. E. O. Clarke, pastor of the church, with Thomas P. Rice, architect, with whom he has been discussing the erection of this modern building for the past two years, unfolded the plans to a committee consisting of Mayor Morris Block, Postmaster Walter P. Crane, Frank B. Matthews, A. D. Rose and Herbert Carl.

The present building will be torn down and in its place will be erected a modern church with a seating capacity of 350 people, including a gallery, under the present plans. The present building seats only 120 persons. There will be a basement to the structure which will be used as a recreation hall and gym. The auditorium will be used for entertainments, suppers and as a basketball court or for any other gymnastic purposes. The dimensions of this hall will be 38 by 70 feet and will have a stage at one end.

In the church in addition to the main auditorium there will be two small rooms in the front of the auditorium on either side of the pulpit, one of which will be used as a choir room and the other as the pastor's study.

In the rear of the new structure a parsonage which was estimated as costing six or seven thousand dollars, will be erected. This building will have six rooms. The present parsonage on Liberty street would be sold.

It was thought that the brick manufacturers of the city would contribute the brick for the two buildings and that transportation companies would loan teams and autos for the transportation of the material. It was estimated that 185,000 brick would be needed for the two structures, and 58,000 feet of lumber. Several of the windows of the present church and the stone foundation could be used in the erection of the new buildings. Material which was contributed would be credited on the $40,000, consequently lowering the cost of the enterprise.

A committee was appointed would work to increase its membership and to interest others in the undertaking in the city who might prove valuable. The committee consisted of Mayor Block, Frank Matthews, Herbert Carl, A. D. Rose and Postmaster Crane.

At present there is no debt on the property on Franklin street and the Rev. E. O. Clarke expressed the opinion that the people of his congregation would help considerably in the work, both in excavating and erecting the building and financing it. Mr. Clarke stated that there are 300 people affiliated with the church.

Thomas P. Rice, who has been planning the work for some time and who has had much experience in this kind of work, stated that he would draw the plans of the building and superintend the work without any remuneration for this services.

Mr. Clarke stated that the building in which his congregation was now worshipping was inadequate and did not accommodate his people. As there could be no unification between his people and the people of the other churches of the city it was very necessary that the negro people of this city have a distinct building to worship in. He also stated that his people needed physical as well as mental development and asked for the consideration and support of the citizens of Kingston. The negro boys and girls of the city needed a place where they could receive both entertainment and religious training. Mr. Clarke pointed out how in other cities such as Poughkeepsie and Middletown similar conditions had existed and the people of the respective cities had responded and helped the negro people.

The members of the committee present expressed their opinion that the erection of such a plant as proposed was a necessity to the community.

PROJECT LAUNCHED FOR RE-OPENING CATSKILL "Y"

The Catskill Mail states it is probable a campaign will be launched soon for the purpose of reopening the Catskill Y. M. C. A. The movement was started by the Parent-Teacher Association. At a meeting held Tuesday night General Secretary John C. Porter and Boys' Work Secretary C. R. Hall of the Kingston "Y" who had been invited were present and spoke in favor of the project.

Sahler Sanitarium Directors.

At the annual meeting of the H. C. O. Sahler Sanitarium stockholders the following were elected directors: Charlotte W. Salter, Kingston; L. W. Atkins, Kingston; L. H. Swisher, Kansas City, Mo. The inspectors of election were [illegible] D. Brinker, Jr. and Henry C. Geschwindt.

Electric Service Was Crippled by High Winds Here

Bough of Tree Knocked Down Eight Sections of High Tension Wire Crippling All Service Until Repairs Were Made—Wind of Almost Hurricane Proportion.

All electric service in Kingston was shut off from 9:43 o'clock this morning until 10:15 o'clock when the service was resumed. The interruption in service was caused by the high winds that prevailed during the morning hours. A limb from a tree some distance from the high tension wire leading into Kingston was blown off and carried for some distance crashing into the high tension wire with such force that the big wire was broken. Eight sections were down.

The instruments in the Jansen avenue station recorded the break in service as being located between the station on the Boulevard and the Jansen avenue station and the repair men were hurried to the scene and soon located the trouble which was repaired and service resumed in 42 minutes from the time the accident occurred.

While there were high winds prevailing in Kingston all morning out in the country in the open spaces the wind blew with almost hurricane proportions, and the repair men had a difficult job in repairing the break in the service after it was located.

Due to the winds that raged all morning and which the weather prediction states will continue, users of electric current may expect further trouble. If the service is suddenly shut off it will be due to a break in the high tension wire, but repairs will be made to service as quickly as located.

Marshall's "Iron Nerve" Is Broken

Rigor of Hours of Continual Grilling Breaks Chiropractor's Nerve—Last Straw Says Slayer When Wife Refuses To See Him.

Philadelphia, Jan. 28.—David L. Marshall, 45 year old chiropractor, confessed slayer of Miss Anna May Dietrich, 35, is a patient in the Moyamensing prison hospital today.

Broken completely, mentally and physically, Marshall is being held under observation. Physicians say he is a nervous wreck. He collapsed in his cell a few minutes after being admitted to the penal institution, after he was arraigned and held without bail to await the action of the coroner's jury.

At the hospital it was said Marshall needs a complete rest for a few days. The rigor of the hours of continual grilling broke the chiropractor's "iron nerve."

Marshall requested to see his wife. "I wish she and the kid would come to me," he moaned.

Marshall's request was made known to his wife and she flatly refused to consider it.

"I never want to see him again," she cried. "He has disgraced me and my daughter."

When Mrs. Marshall's message was conveyed to Marshall he hung his head. Tears streamed down his face.

"That's the last straw," he groaned. "I might as well kill myself. I gues I will sooner or later."

Leaders Break Bread With Smith

Albany, Jan. 28.—A mantle of harmony today appeared to have settled down over Governor Smith and the Republican leaders of the Legislature.

Speaker McGinnies, Republican leader of the assembly; Senator Knight, G. O. P. leader of the upper house, and Senator Hewitt, chairman of the senate finance committee, had luncheon with the Democratic governor at the executive mansion today.

It was pointed out that this was the first time since 1923 that the Republican leaders had broken bread with the governor at the mansion.

It was understood today's discussion would center around a new state office building in Albany.

France and Great Britain Pleased

Paris, Jan. 28.—France and Great Britain are highly pleased over the decision of the United States to enter the World Court and they have hopes that it may mean American entry in the League of Nations.

This much was admitted today by Premier Briand and Sir Austen Chamberlain, British foreign minister, after they had held a two hour conference.

"The American senate's vote for entry into the world court is very important," said Premier Briand. "It pleases France and I hope it is the first step—"

Here a smile appeared to overtake premier, for he quickly interjected:

"That doesn't be said, it's too dangerous."

Sir Austen, however, somewhat relaxed in the statement stand without completing it.

Goldman Trial Date Confused

Case Has Been Set for Trial February 1, But Jurors Have Been Excused Until February 8—Rumored He May Seek to Plead Guilty to Lesser Crime.

The trial of Samuel Goldman charged with murder in the first degree, was set down in county court for Monday, February 1, at 2 o'clock, as stated in The Freeman on Wednesday evening. This date was agreed upon Wednesday morning in county court when Judge William D. Cunningham and Judge W. H. Grogan appeared before Judge Fowler and asked that the case be set down for that time. Millard H. Ellison, former assistant district attorney of New York county, who has been assigned to try the case for The People, will be present at that time.

Through the fact that the jurors were excused until February 8, there was some confusion as to the date for which the Goldman case had been set down. Judge Cunningham stated that the date had been fixed for February 1.

It is rumored that there will be an effort made by the defendant to have a plea of guilty to a lesser chargse accepted by the court. If a plea of guilty to murder in the second degree is entered by Goldman and found acceptable to the court and Mr. Ellison, who has been appointed by the attorney general on order from Governor Smith to try the case, it will end the necessity of a long drawn out trial. If, however, the court and the prosecuting attorney, Mr. Ellison, refuse to accept a plea of guilty to second degree murder then a trial will be necessary since a plea of guilty to first degree murder cannot be entered.

Application was made some time ago by District Attorney Traver to Governor Smith to have the attorney general substituted in the trial of the case. On January 14 Mr. Traver was notified that his grounds stated in his application were sufficient and that the attorney general had been notified to take full charge of the case. Mr. Ellison was then assigned to the case by Attorney General Ottinger to take full charge of the case, superseding Mr. Traver.

The grounds upon which the substitution of counsel for The People was made were not made public by Governor Smith but were considered sufficient by him to grant the order.

Since Mr. Traver is relieved from the case it was impossible to confirm or deny the rumor through him of the desire to enter a plea of guilty to a lesser crime. Mr. Ellison has not yet come to Kingston.

Goldman is charged with having shot to death Mamie Joy Squires in the saloon of her brother, William Joy, on the Strand. The shooting took place on February 15, 1925, and since that time Goldman has been in jail.

If the case actually goes to trial it will be taken up on February 8 when the jurors return.

WILL REDUCE IRISH FREE STATE ARMY.

Dublin, Jan. 28.—The Irish Free State army is to be reduced as the result of the agreement reached with Ulster over the boundary between the north and the south.

More than $5,000,000 will be saved by the disbanding of eight brigades, numbering 5,000 men and 300 officers.

The Dublin garrison will be deprived of two companies, at present stationed at Collins Barracks and Porto Bello.

The reduction of the Irish Free State has been proceeding since 1923, when the expenditure for the army amounted to $[illegible]. For the year 1924-25 the cost of the army was $19,000,000.

Discharged soldiers will be employed upon the Shannon electric power project at a weekly wage of $8, with board and lodging provided.

LEAGUE MUST APPROVE U. S. RESERVATIONS

London, Jan. 28.—The council of the League of Nations will have to approve the reservations adopted by the United States senate to America's entry into the World Court before the United States will be permitted admission to the court, it was stated in official circles here today.

The foreign office welcomed the resolution passed by the United States senate as strengthening the power of the world court, but it is stated that the league council must make certain that the American reservations do not affect the dignity and prestige of the court. It is pointed out that the American reservations might offer a precedent which would encourage Germany to enter the League of Nations under her own conditions.

Serious Position.

Miss Katherine Mac[illegible], a graduate of Spencerian Business School, 238 Fair street, has been placed in a permanent and responsible position as stenographer and typist with Benjamin Rowe, lawyer, at Saugerties.

Display Storm Warnings.

New York, Jan. 28.—The weather bureau today advised of a storm moving over Quebec and people in [illegible] were warned [illegible] density. Storm warnings were ordered displayed from Portland, Me., to Eastport, Me.

Negress Nearly Broke His Finger

Officer Robert Healey Nursing Injured Finger Which Was Almost Broken by Negress He Placed Under Arrest—Two Negresses Plead Not Guilty.

Wednesday evening Policeman Robert Healey received a hurry call from No 26 Chambers street where two negresses had attempted to set fire to a bed. In ejecting Anna Thompson, or Haywood as she gave her name later, and Susie Wayne, the officer nearly had one of his fingers broken by the Haywood woman.

Both negresses are accused of disorderly conduct. When they were being ejected from the house they put up a stiff fight during which Officer Healey had one finger almost broken, but he managed to subdue both negresses and placed them under arrest.

This morning before Judge Schofield in police court both Anna and Susie said they were not guilty and the hearing was adjourned to Friday morning and bail fixed at $200 each. Unable to furnish bail they were both remanded to the county jail.

Three Plead Guilty In County Court

Anthony H. Lawatsch and Edward Van Wagenen Fined $100 Each for Driving Motor Vehicle While Intoxicated—Jesse T. Crispell Pleads Guilty to Stealing Automobile.

Two more defendants were disposed of in county court Monday afternoon when Anthony H. Lawatsch and Edward Van Wagenen, indicted for operating a motor vehicle while intoxicated, decided to enter pleas of guilty to reckless driving. By so doing they saved themselves $200 each. Frank W. Brooks appeared for both. Lawatsch was fined $100 to be paid to the state of New York and Van Wagenen was given a similar fine. Both fines were paid. The licenses of the two men have been revoked.

In the matter of Jesse T. Crispell of this city, who it is alleged helped himself to an automobile which belonged to another, District Attorney Traver stated that pursuant to an order of the court he filed under section 222 of the Code of Criminal Procedure an information charging grand larceny, second degree. It is alleged that on January 20, 1926, he took an automobile. When arraigned under the information, which does away with the necessity of the matter being taken up by a grand jury, young Crispell, who is 18 years old, entered a plea of guilty. Robert G. Groves appeared for him.

Mr. Groves asked that sentence be deferred until Monday as he had just been retained by George Hicks, a co-defendant in the case, and at that time both cases could be disposed of. Sentence in the Crispell case was postponed until Monday afternoon.

Court went into recess until this afternoon.

Engineer and Fireman Killed

Syracuse, N. Y., Jan. 28.—The interstate commerce officials began an investigation today into the explosion of a locomotive drawing a fast New York Central express train last night in which the engineer and fireman were killed. William Ballou of East Syracuse, the engineer, and Barnard J. McGraw of this city, the fireman, were instantly killed. The crown sheet on the engine blew off from some undetermined cause. The train was an hour behind schedule when the accident took place near Port Byron, 30 miles west of here.

SELECT JURY IN TRIAL OF R. C. DAVIS.

Lexington, Ky., Jan. 28.—Selection of a jury began today for the trial of R. C. Davis, of Rochester, N. Y., for murder following the conviction in 24 minutes last night of his friend, Roger Brannon of Cincinnati. Both are accused of the killing of William Nelson Tant, prominent society man of the Blue Grass section, in a poker game the day after last Christmas.

Brannon's conviction carries the death sentence with it.

The state claims Davis and Brannon held up the poker game and Tant resisted.

ELLENVILLE-KINGSTON R. R. COMPANY DIRECTORS.

At the annual meeting of the stockholders of the Ellenville-Kingston Railroad Company held at Ellenville on Wednesday, January 27, the following were elected as directors: Edward G. Burland, Charles F. Schultz, Jay Howard Elliott, John B. Ivers, Frederick L. Lovejoy, Frank T. Maxwell, Edward Millspaugh, Howard J. Pratson, James L. Rothery. The proposition of election was: George Marsden and S. G. Durland.

Injured In Train Crash.

[illegible] Jan. 28.—Commander [illegible] the seaplane flight from Spain to Argentina, sustained a dislocated knee from Pedro Prado, Cape Verde, for Pernambuco, would not take place for at least three days, according to a communique issued here today.

24 Drown When Lariston Sinks; Other Disasters

Four Fishermen Drown When Schooner Hits Rocks—Crew of Antinoe Rescued—Storm Spreads to Western Coast of Europe.

Thrilling stories of battles with tempestuous seas, of sinking ships, daring rescues and of disaster, were flashing into New York today in laconic radio messages telling of the terrific storm that has been raging in mid-Atlantic for four days and which has spread to the western coast of Europe, the North Sea and to the Azores.

Twenty-four were drowned when the British freighter Laristan went down in mid-ocean. The liner Bremen succeeded in saving six of the Laristan's crew.

The entire crew of twenty-four of the sinking British freighter Antinoe were rescued by the liner President Roosevelt after a desperate battle with the elements. Two of the President Roosevelt's crew lost their lives.

Four were drowned when the schooner Dorna hit the rocks off the Spanish coast.

Ships were imperilled off the coast of Sweden.

In the Azores, the British steamer Errington has been drifting since Sunday and one officer lost his life when the vessel careened in the storm.

Violent gales are sweeping the North Sea.

Rumors that the S. S. Olympic was experiencing difficulty in mid-ocean were disposed of in radio reports from that ship that "all is well."

Rescue Crew of Antinoe.

Washington, Jan. 28.—The entire crew of the sinking British freighter Antinoe has been rescued, according to a wireless message received here today from the United States Liner President Roosevelt.

The Antinoe was left in a foundering condition after the rescue. The Roosevelt is proceeding on her voyage, interrupted three days ago when she responded to the British vessel's call for help.

In rescuing the Antinoe's 24 men the American liner lost two of her own crew and six life boats.

All Well Aboard Olympic.

London, Jan. 28.—"All is well." This brief message to the International News Service today, received by radio from Commander Marshall, of the Steamship Olympic, put a final quiet upon reports circulated from the interior of the United States that the White Star liner was in difficulties in mid-ocean.

Commander Marshall's message read: "Rumors false. Olympic 12:30 Greenwich time 135 miles west of Bishop Rock Scillies. All well. Marshall."

Tornado Sweeps Australia.

London, Jan. 28.—Two hundred pearling luggers were crushed and many buildings demolished in a hundred mile tornado which swept western Australia, a dispatch from Sidney said today.

Four Fishermen Drowned.

Villa Garcia, Spain, Jan. 28.—Four fishermen were drowned when their schooner, the Dorna, was driven on the rocks in a storm.

Gales in North Sea.

Oslo, Jan. 28.—Many ships were menaced today by violent gales which were sweeping the North Sea. Several distress calls from smaller vessels were reported.

U. S. SECURED BETTER TERMS THAN GREAT BRITAIN

Washington, Jan. 28.—The United States secured far better terms in funding its debt with Italy than did Great Britain settling with Italy, Secretary of the Treasury Mellon, chairman of the American debt commission, declared today.

On the present value of both debts, the American settlement represents about 26 per cent of the total indebtedness funded, while the British-Italian agreement represents only about 16 per cent of the aggregate debt, Mellon declared.

INGRAM APPOINTED HEAD COACH AT NAVY.

Annapolis, Md., Jan. 28.—"Navy Bill" Ingram, captain of the Navy football team in 1919, and since that time coach at various institutions, was appointed head coach of the U. S. Naval Academy.

He coached last year at Indiana University, Bloomington, Ind.

He succeeds Jack Dash, formerly of Yale.

Ice Floes Crush Logs.

Muskegon, Mich., Jan. 28.—Ice floes [illegible] with eight men aboard [illegible] half mile off [illegible] crushing at a rate [illegible] floes are crushing the [illegible] Helen and the Ted [illegible] while a fifty mile gale [illegible] steadily worse the morning make hope of rescue slight.

Snow Storm Cripples Service.

Revere, Mass., Jan. 28.—A brief snow storm that threatened to assume blizzard proportions blew down poles along North Shore Drive today, carrying other poles and a mile and a half of telephone and electric light and trolley wires. Live wires fell on houses and in the streets, causing considerable excitement.

RUMANIAN QUEEN LOVED BY PEOPLE

Is Leader in Every Movement for Betterment of Common Lot.

Bucharest.—The World war shook many thrones, but it only served to strengthen that of Queen Marie, for to her people she is known not as the queen of Rumania but as "the mother of Rumania."

Rumania's greatest woman among her subjects is something much more than a symbol of sovereign power, she is the fountainhead of all charity, sympathy and help. Every act of benevolence, every movement for the betterment of the common lot, every inspiration for a nobler and higher life seems to center in Queen Marie, an English-Russian woman whom fate and fortune placed at the head of a Latin race.

Before the war her realm embraced less than seven million people. Today she rules over seventeen million souls but the word "rules" is hardly applicable to Queen Marie's occupancy. She is one of the most democratic and indulgent of reigning queens, just how democratic being shown in this manner:

Even Reporters Are Received

A correspondent sought an interview. Two minutes after he had presented his card at the royal palace he was ushered into a small drawing room, where he was informed that "her majesty is dressing for dinner, but she will be glad to receive you."

Scarcely had the words been spoken when Queen Marie, attired simply in a silk dressing gown and sandals, with her long golden hair flowing loosely over her shoulders, stepped forward.

"I know you will excuse me for appearing in this unconventional and 'unqueenly' way," she said smilingly to the astonished correspondent, "but I'm getting ready for dinner, and as I know you called specially to see me about my views for the American people, I did not want to send you away without a few minutes' friendly chat."

While King Ferdinand is the titular head of the royal house of Rumania, Americans and others who have been to Rumania know that Marie, by reason of her vital, dominant, dynamic personality and force of character, transcends the king, who is of a shy, diffident, negative temperament. In relation to the queen he is not the ruler, but the ruled. In this respect Queen Marie inherits some of the positive, self reliant, dominating qualities of her great ancestor, Queen Victoria.

"The king, poor man," the queen told the correspondent, "is a bashful timid soul, and I've got always to push him into the limelight."

The talents, brilliancy and versatility of Queen Marie equally make her one of the most notable world figures. One of four daughters of Prince Alfred, duke of Edinburgh, and of Grand Duchess Marie Alexandrovna, only daughter of Czar Alexander II of Russia, she was endowed with natural beauty, charm and grace.

Most Beautiful Queen of World.

Although now past fifty years of age, she still is considered the most beautiful queen in the world. American women are captivated by her soft, youthful, regular features and her unaffected, winning manner. She is at once a womanly queen and a queenly woman. Many of her admirers have often said that her peculiar attributes of intellect, beauty, energy and popularity entitle her to be the queen of England; that her talent is wasted on a Balkan country.

Queen Marie not only possesses all the natural endowments which Americans usually associate with a queen, but she is remarkably gifted as a linguist, a writer and a poetess. She speaks English, German, Rumanian, Russian, Italian, Spanish and perfect English. She has written no less than ten books on history, poetry, philosophy, fiction and the fine arts. She also has achieved marked success in painting, embroidery, designing and furniture making.

Queen Marie has given the world two other queens in the persons of her daughters, and is prepared to offer a third. They are Queen Marie of Yugo-Slavia, wife of King Alexander, and Queen Elizabeth of Greece, who, however, lost her crown in the revolution of 1924, which threw her young husband, King George, off the throne. The third prospective "queen" is Marie's beautiful sixteen-year-old daughter Ileana.

Has "Fairy" Scrapbook Written by Andersen

Larchmont, N. J.—The recent announcement from Copenhagen that the manuscript of a hitherto unpublished story by Hans Christian Andersen, famous Danish author of stories for children, had been found in the Royal library, has brought to light in the possession of Dr. Viggo Drewsen of 3 Cherry Lane, a scrapbook of approximately 100 pages, which was compiled by Andersen for Doctor Drewsen when he was three years old.

This book, three pages of which were exhibited at the International house, New York city, on April 4, when Andersen's birthday was celebrated there, was termed a "Fairy Book," by Andersen, who with the aid of Doctor Drewsen's father, fashioned the volume 65 years ago. The book contains clippings from newspapers and magazines, some with comments by Andersen.

6% INVESTMENTS have been paid by the Home-Builders' Co-op. Savings and Loan Association for over 30 years. Now is the time to subscribe for shares in the new series. Call at the office, 6 EAST STRAND.

Makers of History Forgetful of Past

It was at Baiae that a shadowy guest called on the procurator of Judaea, stayed to sup or even stayed (unlike Pilate his be t) for an answer to a casual question. But he, the guest inquired, recall a Galilean of the name of Jesus. Jesus of Nazareth, crucified for some offense?

The old man frowned, groped in his memory, put a vague hand to his head and answered faintly: "Jesus, Jesus of Nazareth? I do not remember."

That exquisite effacement of the past is the perfect comment of an ironist upon the intelligence of historical characters, is the opinion of Philip Guedalla, recorded in Harper's Magazine. Pilate, one feels, was not alone in this unawareness of his own significance.

How many figures, faced in Elysium with eager questions upon their supreme achievement, must murmur a vague, unsatisfying "I do not remember!" It is so easy to miss the point of others that one may sometimes be forgiven for missing one's own—the more readily, perhaps, when it was a failure. For we may leave the memory of our failures to other people with perfect confidence. Posterity is never a tactful listener, and that side of our immortality will always be secure.

But these omissions often have a simpler cause. Sometimes deliberate, they are due quite frequently (Pilate's was such a case) to sheer inadvertence. The poor dears make history and never notice it, or they make it and then, like a posted letter, quite forget it.

Sect Under Ban

As late as the Fourteenth and Fifteenth centuries "instrumentalists had none of the rights of citizenship," says H. E. Krehbiel. "The religious sacraments were denied them, their children were not permitted to inherit property or learn an honorable trade and after death the property for which they had toiled escheated to the crown."

Haven't you heard

?

"Min" is coming

Durkin's Love Nest

First photo of the Ridgewood Court here Martin Durkin and his pretty bride Irma lived happily for several weeks before they started back east on the trip that wound up in his arrest.

Are Your Valuables Safe

You should have a Safe Deposit Box for your important Papers, Jewels and Other Valuables. You owe it to yourself to avoid the danger of loss, fire or theft. A Desk or Bureau Drawer is a poor substitute for a SAFE DEPOSIT BOX.

The VAULTS of the KINGSTON TRUST COMPANY, CENTRAL BRANCH, are the largest and most modern in ULSTER COUNTY. Start the new year by renting one of these boxes.

KINGSTON TRUST COMPANY

CENTRAL BRANCH, 518 BROADWAY, KINGSTON, N. Y.

Let this great Tonic build you up!

If your body is skinny and run-down, if you can't eat or sleep, have fits of nervousness, pimply complexion, you need Tanlac to put some solid flesh on your starved bones and bring you back to health.

Tanlac is Nature's great tonic and builder. It is made, after the famous Tanlac formula, of roots, barks and curative herbs gathered from the four corners of the globe.

Get a bottle of Tanlac at your druggist's today. Start the good work at once. You'll feel better right from the first. In a week's time you'll feel like a new person.

For Tanlac gets right down to the seat of trouble. It purifies the blood, aids digestion, helps the appetite, puts on pounds of flesh.

Millions of men and women who were once sickly and discouraged have been lifted right back to health and strength by the Tanlac treatment. Our files contain one hundred thousand glowing testimonials from grateful users.

Tanlac will help you just as it has helped millions of others. Buy a bottle at your drug store today and start the winning fight for prime, vigorous health. Don't put off good health any longer, and for constipation take Tanlac Vegetable Pills.

Railroad Worker Tells of Tanlac

"Sugarloaf hurried meals caused the stomach trouble which kept me from work days at a time and ruined both sleep and appetite. Tanlac results were almost unbelievable. It gave me new health, strength and 'go'."

James W. Blanar
455 Columbia St.
Utica, N. Y.

A MAN SHOT

His Last $1.00 bill to get a real good dinner at the SMITH HOUSE, CATSKILL, N. Y. We Specialize in Chicken Dinners and Chop Suey at all hours.

SMITH HOUSE

CATSKILL, N. Y.

NOTICE TO CREDITORS.—In pursuance of an order of Hon. George F. Kaufman, Surrogate of Ulster County, notice is hereby given, according to law, to all persons having claims against Katherine Schultz, late of the City of Kingston, County of Ulster, deceased, testate, to present the same with the vouchers in support thereof, to the undersigned, Fred Scholl, the Executor of the estate of said deceased at his place of business, No. 374 Broadway, Kingston, in the said County of Ulster, on or before the 24th day of May, 1926.

Dated, November 17, 1925.

FRED SCHOLL,
as Executor of Will of
Katherine Schultz, Deceased.

V. B. VAN WAGONEN, Attorney, Kingston, N. Y.

NOTICE TO CREDITORS.

In pursuance of an order of HON. GEORGE F. KAUFMAN, Surrogate of Ulster county, notice is hereby given, according to law, to all persons having claims against Mary Mahaney, also known as Mary Mahoney, late of the city of Kingston, county of Ulster, deceased, testate, to present the same with the vouchers in support thereof, to the undersigned Susie P. Sweet, the executrix of the estate of said deceased, at the office of her attorney, 22 Ferry street, in the said city of Kingston, N. Y., on or before the 5th day of March, 1926.

Dated September 2, 1925.

SUSIE P. SWEET,
Executrix Estate of Mary Mahaney, also known as Mary Mahoney.

HARRY H. FLEMMING, Attorney,
22 Ferry street,
Kingston, N. Y.

NOTICE TO CREDITORS.—In pursuance of an order of Hon. George F. Kaufman, Surrogate of Ulster County, notice is hereby given, according to law, to all persons having claims against Elwood M. Clearwater, late of the City of Kingston, County of Ulster, deceased, testate, to present the same with the vouchers in support thereof, to the undersigned, Mazie M. Clearwater, the executrix of the estate of said deceased, at 10 South Pine Street, in the said City of Kingston, on or before the 17th day of July, 1926.

Dated, January 9, 1926.

A. T. CLEARWATER, Attorney, Kingston, New York.

MAZIE M. CLEARWATER,
Executrix of the last Will and Testament of
Elwood M. Clearwater, Deceased.
10 South Pint Street,
Kingston, N. Y.

When the most glamourous picture is over—and you come outside to the bright lights and the brighter laughter of friends —have a Camel!

WHEN the exciting scenes are over. And you leave the great theatre thrilled at what you've seen. When, as the organ peals forth its rolling music, you come outside with jovial, laughing friends—*have a Camel!*

For nothing else on earth could be so refreshing among the great white lights as Camel. Camel adds of its own bright goodness to the enjoyment of every pleasing scene. Camel is the hale friend and companion for eventful days and carefree evenings. Here is something worth writing in words of gold: "Camels never tire the taste, or leave a cigaretty after-taste, no matter how freely you smoke them." And what's more, you can't buy choicer tobaccos or more perfect blending, no matter how much you pay.

So, this night as you leave for the brilliant scenes. And when the big show is finished and you've seen life in its tense and purposeful moments—know then the mellowest fragrance that ever came from a cigarette.

Have a Camel!

No other cigarette in the world is like Camels. Camels contain the choicest Turkish and domestic tobaccos. The Camel blend is the triumph of expert blenders. Even the Camel cigarette paper is the finest—made especially in France. Into this one brand of cigarettes is concentrated the experience and skill of the largest tobacco organization in the world.

Our highest wish, if you do not yet know Camel quality, is that you try them. We invite you to compare Camels with any cigarette made at any price.

R. J. Reynolds Tobacco Co.

©1926

The Dollar Day Sales That Set The Pace For Value Giving Are Here At R-G-R's

$ DAY

$1.65 Quality Heavy Galvanized ASH CANS 50 in the lot Each $1

Friday and Saturday

HAND BAG SPECIAL
EXCEPTIONAL VALUE
Flat and Pouch style, all new, in black and colored patent leather, also plain leather in tan, brown, black. A very large assortment of $1.25 and $1.50 bags. Your choice $1

DOLLAR DAY SALE

Reach Out For These Superb Offerings

59c WINDOW SHADES all colors, perfect goods. 2 for $1

$ DAY

Friday and Saturday

33 IN. ALL SILK IMPORTED PONGEE
Natural color, for men's shirts and dresses. Reg. Price 89c. Sale, 2 yds. $1

CORSETS
Well known makes, discontinued models. Val. up to $5.00, for $1

Second Floor

EXTRA QUALITY COCOA MATS, Reg. $1.25. No. 2 size $1
BRUSSELS RUGS, 27x54 in. Reg. $1.25. 1 for $1
FELT STAIR CARPET, 27 in. wide. 2 yds. for $1
1 YD. WIDE FELT CARPET. 2 yds. for $1
CHINA STRAW MATTING. 3 yds. for $1
GRASS MATS, 18 x 36. 3 for $1
BAMBOO STANDS, matting covered. Value $1.50, for $1
HARDWOOD KITCHEN CHAIR, three splindle back. Value $1.25 ..... $1
GLASS CASTER CUPS, save your carpets and rugs; 4 sets, value $1.20, for $1

WOMEN'S PUMPS
Oxfords and Shoes, broken sizes. While they last per pair $1

$1.50 DOTTED RUFFLED CURTAINS, snowwhite dotted ruffled curtains, marquisette, 2¼ yds. long, with tie-backs, no dressing. Special pair $1
59c, 39c, 29c CRETONNES, 36 in. wide, about 150 pieces to choose from, light and dark colortones, actual values, not remnants.
Special 59c value 2½ yds. $1.00
39c value, 4 yards for $1.00
29c value, 5 yards for $1.00
39c, 29c, 18c VOILES, Marquisettes and Scrims, white, ivory, ecru and colored curtain material, 36 inches wide, fancy designs, plain and ruffled for all room curtaining, 36 in. wide, first quality, from full bolts, not remnants or seconds.
39c value, 3½ yards for .. $1.00
29c value, 5 yards for $1.00
18c value, 7 yards for $1.00
79c TABLE OIL CLOTHS, 45 x 45 in., hard finish, bordered, pretty blue designs, will not crock off. Special 2 for $1
75c DUOTONE VOILE, 38 in. to 40 in. wide, fast color drapery voile, 7 combination of colors, all all new for spring. Spec 2 yds. $1
$1.59 DRAPERY RATON, 36 in. and 45 in. wide, plain and figured, plain colors and two-tone effects, rustut, also damasks for window and door overdrapery. Special yd. $1
BOYS' CAPE GLOVES, with cuff $1.25 and $1.39 ..... $1

$1.25 R-G-R Quality OUTING GOWNS
full cut double yoke. Extra value $1

FRAMED PICTURES
Values from $2.98 to $6. While They Last. Just 30 in lot. At $1

36 INCH SILK MIXED FAILLE, good weight, high lustre, in rose, copen, navy, seal, black and white. Reg. $1.25. 1 yard $1
36 IN. PRINTED SILKS AND RAYONS on light and dark grounds in figures, blocks and stripes. Reg. $1.89 to $1.50. 1 yard $1
38 IN. SILK SHIRTINGS, light grounds pencil stripes of blue, pink, green and lavender. Reg. $1.69. 1 yard $1
36 INCH JERSEY KNIT CREPES, in grey, corn, tan, black, green, seal, etc. Value up to $2.50. 1 yard $1
36 INCH BLACK SATIN AND TAFFETA, all silk, splendid quality, rich black. Reg. $1.69. 1 yard .. $1
54 INCH ALL WOOL HOMESPUNS and Tweeds in mixtures of brown, blue, grey, tan and green. Values up to $2.50. 1 yard $1
36 INCH ALL WOOL CREPE and Fine Twill Serge in the new spring shades. Reg. $1.39 to $1.50. 1 yd $1
33 AND 36 IN. VELVET CORDUROY for bath robes, kimono, dresses, etc., in rose, reseda, myrtle, navy, tan and brown. Reg. $1.25. 1 yd. $1
36 IN. SECO SILK, good weight, high lustre, 35 shades of light and dark colors. Reg. 50c. 3 yards $1
LADIES' AND MEN'S AMERICAN COTTON TAFFETA UMBRELLAS, fast color, waterproof, good assortment of handles, black only. Reg. $1.69, 1 for $1
GILLETTE RAZOR BLADES, regular price 50c per package. 3 packages for $1
WATCHES, a good time piece, guaranteed one year. Price $1.50. Special $1
BOYS' PANTS, dark and grey mixtures, sizes 7 to 17. Regular $1.25. Special $1
$1.29 STAMPED PILLOW CASES, 42 inch tubing, snowwhite, stamped, handsome new patterns, hemstitched for crochet, also marked for crochet motif. Special pair $1
Art Dept.
59c GINGHAM APRONS, fast color, blue and white checks and plaids. 2 for $1
$1.25 RUBBER APRONS, large size, blue, gray, green, rose $1
69c HAND EMBROIDERED TOWEL, all linen, beautiful new designs, plain or colored hems. 2 for $1
89c RUBBER APRONS, cretonne on one side, floral patterns. 4 for $1
59c STAMPED DIMITY PIECES. Scarfs and Vanity Sets. 2 for $1
50c Pompeian Night Cream, 50c Massage Cream, 50c Pompeian Rouge, all 3 for $1
50c Squibb's Dental Cream. 3 for $1
$1.39 MAVIS TOILET WATER. Special $1
$1.00 Le Jade Face Powder. 50c Le Jade Talcum. Both for $1
1 LOT SILVER values to $1.25. Plates, Bon Bon Dishes, Candlesticks. Special, 2 for $1
WOMEN'S ANKLE LENGTH PANTS, medium weight, band top, in size 38. Reg. 50c. 4 for $1
BOYS' WHITE COTTON UNION SUITS high neck, long sleeves, ankle length, in 6, 8 and 12 yrs. Reg. $1.25. Special, 2 for $1
CLARK'S MILE END SPOOL COTTON, black and white. 2 dozen for $1
SHEARS AND SCISSORS, Reg. $1.25 and $1.50, all steel. Good value for $1
NOVELTY GARTERS, Reg. 39c. Sale 2 for $1
CHILDREN'S UNDER WAISTS, Reg. 30c-75c. Sale 2 for $1

SECOND FLOOR.

50c WHITE TABLE OILCLOTH, 48 in. wide, heavily coated white table oilcloth, first quality only. Special, 3¼ yards for $1
LADIES' TWO-CLASP CHAMOISETTE GLOVES, fancy stitched backs, in mode, beaver, covert, sable and black. Value $1.25. Special $1
59c TERRY CLOTH, 36 in. wide, reversible, extra heavy, colorful designs, for window and door drapery. Special 1½ yards for $1

EVERYTHING for EVERYBODY
ROSE-GORMAN-ROSE
KINGSTON'S LEADING STORE

NO MAIL OR PHONE ORDERS

DOLLAR SUPER SPECIALS

PALM OLIVE SOAP, the genuine 10 cent cake, 18 for $1
BLACK ROCK MUSLIN, the genuine, 36 inches wide. 7 yards for $1
$1.25 R-G-R QUALITY BLEACHED SHEET, size 81x90, seamless, deep hem $1
$1.25 AND $1.50 DAMASK CLOTH, snowwhite, colored borders, scalloped edge, blue, rose, gold $1
36 INCH PERCALE, exceptional value, large assortment to select from. 7 yards for $1
LINGERIE CREPE, 36 inches wide, pink, blue and white ground, colored floral patterns. 4 yards for $1
JAPANESE CREPE, beautiful plain colors. Reg. 29c. 5 yards $1
BLANKET SPECIAL, gray, tan, pink, blue plaids, full size $1
19c WHITE FLANNEL, good quality domet. 7 yards for $1
MATTRESS COVERS, twni bed size, good quality muslin $1
32 INCH DRESS GINGHAM, all new patterns and shades. Reg. 29c. 4 yards for $1
32 INCH ROMPER CLOTH, light and dark colors, neat stripes. 4 yards for $1
49c WHITE TURKISH TOWEL, large size, hemmed ends. 3 for $1

Women's 75c Silk Hose
Pineapple weave, reinforced toe and heel, garter top in Beige, Brown, Tan Bark, Russian Calf, Zinc and Black. Two pairs for $1

12½ BLEACHED TOWELING, Special Value, Colored border. 10 yards for $1
APRON GINGHAM, fast color blue and white checks. 8 yards for $1
29c CLOTH OF GOLD, snowwhite, chamois finish. 5 yards for $1
79c NOVELTY TOWELS, large size, wonderful value. 2 for $1
39c LINEN TOWELS, all linen glass towels, red or blue border. 4 for $1
MISSES' 50c HOSE, wool mixed, black, navy, beaver, cordovan. 4 pairs for $1
WOMEN'S ALL WOOL HOSE, values $1.50 to $1.75, black, cordovan, navy, oxford $1
BOYS' 75c SPORT SOCKS, novelty cuff tops, plain colors and heather mixtures, sizes 7, 7½, 8, 8½, 3 pairs for $1
MEN'S 25c SOCKS, double sole, high spliced heel, colors black, Russian calf, cordovan, gray, suede, balbriggan, London tan, Gordon brand, 5 pairs for $1
CHILDREN'S 29c HOSE, pineapple weave, double toe and heel, colors black, sand, Russian calf, beaver, cordovan, gray. 5 pairs for $1
MEN'S 35c SOCKS, "Shawknit" brand, heavy working socks, colors drab, black, cordovan. 4 pair for $1
59c BOXED CHOCOLATES, assorted fresh chocolates. 2 boxes for $1
29c TURKISH TOWEL, white with colored stripe. 5 for $1
15c TOWELING, part linen, unbleached. 8 yards for $1

An Extra Suit For $1.00
Choice of any of our Boys' Suits at $6.98, $8.98 or $12.50. Pay One Dollar more and get the second suit. Two suits for $1 more than regular. $1

$3.75 to $7.50 Quaker Panels
45 in. wide, 2½ yds. long filet nets, lace scallop ends, ivory color. Each $1

LADIES' MUSLIN AND CREPE GOWNS, V neck and long sleeve and slipover style, tailored and trimmed numbers. Value $1.25. Each $1
BUNGALOW APRONS, gingham and percale, full cut, neat trimmings, sizes 36 to 52. Values $1.25. Each $1
MIDDY BLOUSES, regulation, all white. Value $1.49. Each $1
LADIES' BLOOMERS AND STEPINS, white and all colors, sateen and novelty materials. Value $1.25. Each $1
LADIES' JJERSEY BLOOMERS, all colors, double shirr cuff. Each $1
LADIES' ENVELOPE CHEMISE, muslin, crepe and novelty materials. Value $1.25. Each $1
CHILDREN'S OUTING GOWNS AND SLEEPERS. Value $1.25. Each $1
CHILDREN'S CREEPERS & PANTIE DRESSES, neat new numbers. Value $1.25. Each $1
LADIES' SLIPS, white and colors, sizes 36 to 44. Values $1.25. Each $1
MUSLIN PANTS, emb. trim, circular and straight. Value 59c. 2 for $1
CORSET COVERS, lace and embroidery trimmed. Value 70c. 2 for $1
BLOOMERS AND STEP-INS, flesh, white and colors. Values 59c. 2 for $1
MUSLIN GOWNS, white, flesh, peach, slipover style. Value 59c. 2 for $1
CHILDREN'S BLOOMERS, Value 59c. 2 for $1
LADIES' OUTING BLOOMERS, full cut, excellent material. Value 50c and 79c. 2 for $1
BRASSIERES, broken sizes. Values to $2.50 ..... $1
INFANTS' HAND EMBROIDERED PILLOW COVERS, $1.25 and $1.50 quality $1
INFANTS' OUTING GOWNS, Gertrudes and Kimonos, 59c quality. 2 for $1
$5.00 CORSETS and over-all brands carried. ONE DOLLAR OFF Regular Price.
INFANTS' BEACON BATH ROBES, $1.25 and $1.50 quality $1
INFANTS' DRESSES, long and short. $1.25 and $1.50 quality $1
MEN'S ALL LINEN WHITE HANDKERCHIEFS. Value 25c. 3 for $1
MEN'S FINEX LINEN WHITE HANDKERCHIEFS, Value 75c. 2 for $1
LADIES' FINE LINEN HANDKERCHIEFS, hand emb. corners, assorted colors. Value 50c. 3 for $1
LADIES' LINEN HANDKERCHIEFS, hand emb. corners, assorted colors. Value 25c. 5 for $1
LADIES' LINEN FINISH HANDKERCHIEFS. Value 10c. 7 for $1
LADIES' LINEN HANDKERCHIEFS, a good serviceable handkerchief. Value 10c. 12 for $1
COMPLETE WORKS OF SHAKESPEARE, thin paper. Value $1.75. Special for $1
2 CHILDREN'S BOOKS, value 30c each, for $1
NOVELTY STATIONERY, values up to $1.50. Special for $1
75c PKG. PLAYING CARDS, and 2 doz. Tallies, value $1.25, all for $1
4 Boxes 65c Stationery. Value $1.00, for $1

SECOND FLOOR.

LADIES' GAUNTLET GLOVES, with strap, in grey, suede and black. $1.25 and $1.50 ..... $1
75c SASH CURTAINS, ruffled marquisette sash curtains, white with rose, gold, blue and orchid colored ruffles, 30 inches long, finished, hemmed, ready to hang. Special, 2 pairs for $1

FRUIT OF THE LOOM MUSLIN
36 in. wide, cut from full pieces. 6 yds. for .. $1

ROYAL BLUE BROOMS, the best broom in America. Try one and be convinced. Reg. No. 6, $1.29, No. 7, $1.39. Your choice $1
WASH TUBS, heavy galvanized, with stationary handles, wringer attachment. Size 2. Reg. $1.50 ..... $1
CUPS AND SAUCERS, tall St. Denis style, all firsts. Reg. 25c quality. 6 cups and saucers for $1
GARBAGE CANS, large size with patent lock cover, 8 gal. capacity. Reg. $1.45 ..... $1
LUNCH KITS, black japanned lunch box with vacuum bottle. Reg. $1.59 ..... $1
WALDORF TOILET PAPER, 650 sheets of soft tissue. Reg. 10c value. 15 rolls $1
SELF WRING MOPS, no chapped hands with the I. C. I. self wring mop. You do not put your hands in water. Reg. $1.45 ..... $1
CLOTHES LINE, sash cord clothes line, solid braided white cotton, 100 foot in the hank. Reg. $1.45 ..... $1
KIRKMAN'S SOAP POWDER, Reg. 7c pkg. 20 for $1

FLOOR COVERING FELT BASE
Perfect goods. 3 sq. yds. for $1

KIRKMAN'S CLEANSER, the regular 7c can. 20 cans for $1
BREAD BOXES, lrg. white enameled box, neatly stenciled bread, hinged cover with hasp. Reg. $1.49 ..... $1
O-CEDAR MOPS AND OIL. Reg. $1.25 O-Cedar Mop, polishing or dusting, with 30c bottle of oil. Reg. $1.55 value $1
COFFEE MILL, the Arcade make, grinds fine or course, glass jar holds 1 lb. coffee bean. Reg. $1.39 ..... $1
BEAUTY WALL CLOTHES DRYER, 8 collapsible arms of hard wood, fits on door casing. Reg. $1.45 ..... $1
1 qt. PAINT, value $1.00, 1 Paint Brush, value 45c. Both for $1
4 DOUBLE ROLLS Paper and Border, value $1.75, for $1
2 PKGS. KALSOMINE, value 90c, 1 bottle Furniture Polish, value 25c. Total value $1.15. All for $1
WOMEN'S MEDIUM WEIGHT UNION SUITS, ankle length, Dutch neck, elbow sleeves. Reg. $1.25 to $1.50. Special each $1

KIRKMAN'S BORAX SOAP
The large cake. Reg. 7c. 20 cakes for $1

Kingston Daily Freeman.

TERMS:

Per Annum in Advance..... $7.50
Per Month 65c
Fifteen Cents Per Week.

Entered as Second Class Matter at the Post Office at Kingston, N. Y.
Published by Freeman Publishing Company, Freeman Square, Kingston, N. Y. Jay E. Klock, President; Alfred DuFlon, Secretary; Harry DuBois Frey, Treasurer. Address Freeman Square, Kingston, N. Y. Louise M. Klock, Vice-President, 448 Albany Avenue, Kingston, N. Y.

Member American Newspaper Publishers' Association.
Member Audit Bureau of Circulations
Member New York State Publishers' Association
Member New York Associated Dailies.
Official Paper of Kingston City.
Official Paper of Ulster County.

Please address all communications and make all money orders and checks payable to Freeman Publishing Company, Freeman Square.

Telephone Calls:
New York Telephone—Main Office, Downtown, 1200. Uptown Office, 548.

KINGSTON, N. Y., JAN. 28, 1926.

Many a receiver of broadcasted political speeches has wished that his machine was retroactive, permitting a bit of heckling or at least the retort courteous.

We live so fast and forget so soon that the extent of the world's tribute to Cardinal Mercier at his death, though in every particular fully deserved, had somewhat of the element of the unexpected.

A Chicago astronomer says he has discovered a new universe, but does not give satisfactory reasons why even its incalculable distance should prevent it from being a part of the old one.

The Communists of America spent nearly a million dollars in propaganda in this country last year, according to the secretary of their organization, who, however, does not venture the assertion that they got their money's worth.

According to a French account, the Riffs are not within the North African territory claimed by France, under German officers they attacked the French garrisons from the outside without provocation and the object (of the managing Germans) was to embarrass France and draw French troops away from the Rhine district. If this account is reliable, the French were not only innocent in this affair but unable to escape a war for which they are so much criticized in the present condition of their government's finances.

"EQUAL RIGHTS FOR WOMEN."

It may well be doubted whether the majority of American women, even the majority of those who vote, could be induced to support the demand of the leaders of the Woman's National Party that the entire body of protective legislation for women be cast aside and women be put on an absolutely equal footing with men. This protective legislation includes mothers' pension laws, laws punishing non-support of a wife, laws to keep women out of dangerous occupations, laws on the age of consent, laws giving women a short workday or minimum wage, and a great body of similar legislation. These laws are in existence because the men who made them and the women who looked on with approval believed it to be socially desirable that women should enjoy rights that men do not possess.

The leaders of the woman's party contend that the practical result of these laws is to handicap women in their competition with men, but do they handicap any but the small proportion of very robust women who are able to compete with strong men in physical exertion? Unquestionably they afford desirable protection for the average woman. In seeming desire to be consistent at any cost, the leaders of the woman's party demand a constitutional amendment involving a sweeping change, which, even from the working women's point of view, would do far more harm than good. It is true that there are some state laws denying women rights which they ought to have, such as the restrictions on their property and inheritance rights, but it would be wiser to agitate against those laws where they exist, while refraining from attack on laws in the manifest interests of the great body of women. This would also leave to state and local sentiment of both sexes against women on juries, etc., the undeniable right to exist and assert itself, regardless of the opinion and practice in distant communities. Such preservation of state and local freedom, though more and more disregarded, is of vast importance.

It is not likely that any Federal amendment or law could prevent employers from offering and women from accepting less pay than men receive for the same work in certain lines—a practice based on the fact, or on the general belief, that men can and will do more work than women in such lines. Published statistics indicate that economic opportunities for women are steadily widening. For obvious reasons this is not true of the heavier work of the factory and the fields, but it is true of the clerical occupations, the professions and trade in general. Between 1910 and 1920 the number of male salesmen and clerks increased only about 10 per cent, while the number of women so engaged nearly doubled. In 1910 already there were nearly four times as many women as men school teachers; in 1920 there were more than five times as many women as men teachers. The argument of the woman's party proves the existence of state laws that ought to be repealed or modified, but utterly fails to make out a case for a nation-wide ruling securing small gains at the expense of vast injury to the interests of the great body of women.

That Body of Yours

By James W. Barton, M. D.

(Registered in accordance with the Copyright Act.)

YOUR NEED OF LIME.

You are reading a great deal these days about the lime salts that should be in the body, if the body is to keep well, and be able to fight off certain ailments like "rickets" or tuberculosis.

This idea of increasing the amount of lime that should be taken in the system, in the form of food or water, is engaging the attention of research men everywhere.

One of the earlier investigators discovered that patients with tuberculosis who recovered had regular deposits of lime in and about the healed tubercules of the lungs. That is, when sufficient lime was introduced into the system and remained long enough, it walled off those tuberculous areas.

He also noticed that with an acute attack of tuberculosis there was considerable decay and loss of lime from the teeth. With an increase of lime in the system the process of decay in the teeth stopped.

He was able to prove also that tuberculosis was more frequent where there was a deficiency of lime in the soil and water in the district. That outstanding dental specialist Dr. Price of Cleveland is administering lime to his patients to arrest decay of the teeth.

Lime then is a sort of preservative of the tissues, and its use is to prevent any wasting of the body.

Where lime is used, the other precautions used to prevent wasting are likewise a part of the treatment, that is mental and physical rest. The diet is the important factor and as these patients are below par, with a slow digestive process, only the foods that are easily and rapidly digested are given.

Fats, while a good food in many conditions are not advisable, because they are so slow of digestion and produce the fatty acids so harmful to the system.

The meals are spread a good distance apart so that the stomach is completely emptied before the next meal.

The simplest method of taking lime is in the form of a mineral water, and if you should wish to try a mineral water make sure that lime in the form of the carbonate or chloride is one of the salts in it. It is called calcium by the druggist or physician.

For most of us a little fruit and green vegetables will take care of our lime needs.

ALLABEN.

Allaben, Jan. 28.—Mr. and Mrs. Charles Clearwater were guests of Mr. and Mrs. G. F. Van Keuren last Saturday evening.

Roy Yerry of Kingston was an Allaben visitor the week end.

Mr. and Mrs. Aaron Finch, Jessie and Grace Finch were at Denver and Dingle Hill last Sunday.

Mr. and Mrs. R. B. Van Keuren and Mrs. Joseph Garrety were in Kingston last Wednesday.

Mr. and Mrs. Marshall Story are receiving congratulations over the arrival of a son in their home in Broad Street Hollow.

Cyrus Murray of Broad Street Hollow was taken with a bad spell from his heart in Mr. Eckert's store last Saturday. A doctor from Phoenicia was called and Mr. Murray was taken to his home and is considerable better.

Mrs. Melissa Wood, Mrs. Theron Townsend and daughter, Alta, and Mrs. G. F. Van Keuren were dinner guests of Miss Libbie Whiting at Riseley's last Thursday.

Mrs. Charles Blakesly was reminded last Saturday evening of her birthday by a few of her friends who gathered at her home to celebrate the event. At a late hour there was a bounteous supper served and all returned to their homes wishing her many happy returns of the day.

Mr. and Mrs. Richard Van Etten and some other friends of Kingston were guests of Mr. and Mrs. Barnett Blakesley last Sunday.

Mrs. Edward Rowe was a guest of Mrs. Orville Rose last Tuesday.

The ice houses in our vicinity are being filled with good ice from Mrs. Grace Fogarty's pond.

TWENTY AND TEN YEARS AGO.

Jan. 28, 1906.—Elisha Stoddard died at his home in Ellenville, aged 82 years.

A young man snatched pocketbook containing $50 from Mrs. Thomas Stewart on O'Neil street.

Miss Minnie Van Etten and Leon Steuenburgh married at Yonkers.

Jan. 28, 1916.—County Superintendent of Highway James F. Loughran of this city was elected president of New York State Association of County Superintendents of Highways at annual convention in Albany.

It was one of the warmest January days on record with thermometers ranging in sun registering 80 degrees above zero, and those hung in the shade 66 degrees above. The ice fields in the Hudson river moved out and the only ice in the river was floating ice.

Thomas J. Imperial purchased Maple Inn on the Saugerties road.

150 YEARS AGO

The Origin of the U. S. A.

By Jonathan A. Rawson, Jr.

THE HOPE COMES AND GOES.

One hundred and fifty years ago today while General Washington was writing to Commodore John Manley thanking him for his valiant service in capturing British supply ships, Manley's ship, the Hancock, was undergoing repairs made necessary in his last exploit, and was at the same time being "frozen in" by the ice in Plymouth Harbor. As soon as sails and rigging were mended, the crew attacked the ice and in two days they once more set out on a cruise, although Manley himself was confined to his cabin by illness.

Almost as soon as they were under full sail, the British 14-gun schooner Hope hove in sight and gave chase. "Hope" was not the right name for that ship from Manley's point of view. He knew that he had no chance in a fight with such an antagonist, so he ordered his crew to run the Hancock ashore off Scituate and scuttle her. The Hope followed, came to anchor, and fired some 400 balls at the Hancock, but without doing any great damage, though one shot missed Manley in his cabin by only a few inches.

That was all for that day. On the next day, Manley and his men went ashore to make plans for salvaging the Hancock, when the Hope's crew attempted to board her and set her afire. They departed hastily, however, when the Yankee sailors, probably accompanied by some of the people of Scituate, rushed down to the shore prepared for a hand-to-hand encounter. This was not the kind of a fight the British tars cared for. Several earlier encounters of this character between English sailors and American citizens had ended decidedly to the disadvantage of the sailors, not only along the New England coast, but also in the Chesapeake and the southern colonies; and it had apparently become a tradition in the British navy that it was bad luck to become involved in armed controversy with the "rebels" on shore. Freed from further molestation, Manley soon had the Hancock in fit condition again, notwithstanding the scuttling and the bombardment from the Hope, and was ready for further adventures.

Manley now had a record of ten captures of enemy ships within a period of three months, during much of which time his own ship was laid up for repairs or kept in port by bad weather or ice, or awaiting supplies or new crews. In Boston harbor were British warships which could have given him no end of trouble, and he was always in danger of meeting incoming British craft vastly superior to his own in fighting equipment.

(Copyright, 1926, by The Putnam Syndicate.)

Tomorrow—Cases for the Committee.

TODAY'S STORY IN NEW YORK HISTORY TO BE TOLD DAILY

Frederic A. Godcharles, of Milton, Pa., former member of the General Assembly and State Senator and for two administrations the Deputy Secretary of the Commonwealth of Pennsylvania, and one of the recognized historians of the country, has done what by many has been deemed almost impossible—that of writing an historical story of New York for each day of the entire year.

The author has not written of traditions and legends, nor of biography, nor unimportant incidents but has prepared full column stories of the most unusual, interesting and important historical events in the rich history of our great Empire State.

This feature covers every county, nearly every city and town, river and stream, mountain and valley and includes many distinguished and patriotic citizens of these places. These stories are of the actual happenings, whether they be of discovery or adventure, Indians or Indian atrocities, or peace treaty or incursion, whether of a battle of the early Dutch or the French and Indian War, the Pontiac Conspiracy, the Revolution, War of 1812, Civil War or of the boundary disputes between the contiguous states, or that long struggle with the French of Canada, or with the refractory Indians, or the peaceful, home-loving Palatines, they are all told in these column stories and on the very day which is an anniversary of the event.

Much of the history which made possible our country was enacted on the soil of what we now know as New York and it is a lamentable fact that much of it is nearly lost because it has not been told as frequently as lesser events are rehearsed in other states. Much of the history of the country following the Revolution is recorded in events which were enacted in this state, this is also true of the War of 1812, and yet but too little has been written and much less taught to the youth of our great state.

Mr. Godcharles has selected these daily articles in such a way that when the last one is published they can be re-arranged in chronological order and they will then compose a most interesting and valuable history of New York as related in story or narrative.

Watch for these stories which will be published every day in The Freeman beginning February 1.

EUREKA.

Eureka, Jan. 28.—Mr. and Mrs. Jesse Brooks of Grahamsville spent a few days last week with their daughter, Mrs. George Smith.

Little Bernice Moore, who has been very ill for a month, is gaining slowly.

Lewis Ryan is visiting friends in Kingston and vicinity.

Margaret Smith, who fell and broke her collar bone on New Year's day is recovering nicely.

Mr. and Mrs. Owen Smith spent Sunday with Granville Quick.

Mrs. Gerard Carlile, who has been in Kemble's Sanitarium for an operation, is reported to be gaining slowly.

Clark Ryan bought two nice cows recently.

Mrs. Fratus Van Wagner of Curry's, spent a day with his sister, Mrs. William Ryan, the past week.

The following were present for dinner at William Ryan's on Sunday: Mr. and Mrs. Otis Ryan of Netherdale, Mr. and Mrs. Harrison Ryan of Eureka, Mrs. Mahlon Demian of Rocky Hill, and Clark Ryan of Curry.

Moses Kortright is ill and is confined to his home.

The oyster supper which the Grahamsville Grange put on last Thursday evening was a great success.

150 pairs. Men's regular $6.00, $7.00 and $8.00 Shoes, $3.95 at C. S. Wood's.—Advertisement.

This week at the

ACORN STORES

An Acorn Store

Copyright 1926 W. T. R. & Co., Inc.

These Special Prices for Supreme Quality

Sun Maid Seedless Raisins 2 pkgs. for 25c

New Crop California Prunes *Medium Size* 2 lbs. for 25c

OLD DUTCH CLEANSER 3 cans for 23c

L. & S. Pure Jelly *(Just Like Mother's)* 2 glasses for 23c

© W. T. R. & Co. Inc. 1926

Reynolds Reliance TEA

"Of course You'll have another Cup"

KINGSTON SAVINGS BANK

KINGSTON SAVINGS BANK

◆ THE BANK WITH THE CLOCK ◆

THE REASONS WHY YOU SHOULD PUT YOUR MONEY IN

THE KINGSTON SAVINGS BANK

BECAUSE:

THE KINGSTON SAVINGS BANK IS NOT ORGANIZED FOR PROFIT.

THERE ARE NO STOCK HOLDERS

THEY HAVE NO CAPITAL

THEY ISSUE NO STOCK

ALL THE EARNINGS BELONG TO, AND ARE HELD FOR THE BENEFIT OF THE DEPOSITORS.

WE PAY INTEREST ON ALL DEPOSITS.

SAVINGS ARE SAFEST IN SAVINGS BANKS.

Kingston Savings Bank

NEXT DOOR TO COURT HOUSE.

OVERHAUL for SPRING

Now is an excellent time to have us clean, overhaul and put in A1 shape your car's generator, starting motor and ignition system. Having us do this work now means elimination of troubles when you want to use the car.

CARL MILLER & SON
AUTO ELECTRICIANS
WEST WHOLESALE BATTERY SERVICE STATION

SHERIFF'S SALE.

County of Ulster, ss.

BY VIRTUE of an Execution issued out of the Supreme Court of the State of New York, to me directed and delivered, against the goods and chattels, lands and tenements of Esther V. Wager, I have seized and taken all the right, title and interest of said defendant in and to the following described property, to wit:

All that certain small lot, piece or parcel of land lying and being in the Town of Marbletown aforesaid on the westerly side of the Old High Falls Road, leading from the Town of High Falls Bridge to the mountain and adjoining said road, beginning at a stone standing in the ground on the bounds of said road and also on the bounds of lands belonging to Joseph H. Clearwater, now the boundary of the Delaware & Hudson Canal Company and running from thence along the bounds of the said Delaware and Hudson Canal Company as the magnetic needle pointed on the 26th day of March, 1888, north eighty-nine degrees west three chains thence north four degrees east sixty-four links, thence as the magnetic needle pointed on the 3rd day of September, 1842, north four degrees twelve minutes east ten feet, thence north eighty-eight degrees forty-eight minutes east two chains eighty two links to the bounds of the Old High Falls Road as aforesaid, thence along said road south four degrees twelve minutes west ten feet thence along the same southwesterly to the place of beginning. Excepting all the right, title and interest of the Delaware and Hudson Canal Company in that part of the said premises which was conveyed to said Company by a Jury commissioner for that purpose.

Being the same premises conveyed by Andrew E. Shaw and wife to Frank T. Gray by deed dated January 1, 1886, and recorded in Ulster County Clerk's Office in Book of Deeds No. 91 at Page 602, on January 7, 1886.

Also all the land or parcel of land and lots in the Village of High Falls, Town of Marbletown, County of Ulster and State of New York, distinguished as Lot Number Fifteen (No. 15), on Second Street, of the property of the Delaware and Hudson Canal Company as described and designated in their survey of the same accompanied by a map thereof and being bounded and described as follows, to-wit:

Beginning in the westerly line of Second Street at a point distant fifty-two and 7-10ths feet on a course of north sixty-five degrees west from the southwesterly corner of lot numbered Fourteen on said street; thence by other lands of the said Delaware and Hudson Canal Company north sixty-five degrees west sixty-nine and 2-10ths feet and north twenty-one degrees east seventy-five feet to a corner, thence by land now of party of second part south eighty-seven and ¾ degrees east fifty-five and 4-10ths feet to the aforesaid line of street and thence by said line of street south eleven and ½ degrees west ninety-nine and 7-10ths feet to the place of beginning. Being the same lot of land conveyed to Silas Snyder and John Brodhead by the President, Managers and Company of the Delaware and Hudson Canal Company by deed bearing date the 9th day of July, 1866, and recorded in the Ulster County Clerk's Office in Book of Deeds No. 271 at Page 22, etc., the one undivided half of which was conveyed by said John Brodhead to the party of the first part by deed bearing date June 30th, 1892 and recorded in Ulster County Clerk's Office on the 2nd day of July, 1892 in Book of Deeds No. 306 Page 309.

WHICH PROPERTY I SHALL OFFER FOR SALE, as the law directs, on the 6th day of March, 1926, at 12 o'clock noon, at the Court House, in the City of Kingston, County of Ulster, N. Y.

Dated this 21st day of January, 1926.

HERMAN S. WELLS
Sheriff.

By TUNIS H. HAULENBEEK
Undersheriff.

SEALED PROPOSALS.

SEALED PROPOSALS WILL BE RECEIVED BY THE UNDERSIGNED, at his office, at the Court House, Wall Street, Kingston, N. Y., up until the 8th day of February, 1926, at 5 o'clock p. m., for the following stationery:

TWENTY (20) sets of stationery; each set to consist of 1,250 letter heads, 8½" x 11", 250 No. 10 envelopes, 3⅝" x 4½", 1,000 No. 6¾ envelopes, 6½" x 3½". The paper to be used for the No. 10 and No. 6¾ envelopes to be 24 lb. Initial Bond, manufactured by the R. D. Rising Paper Co., and the paper to be used for the letter heads to be 20 lb. Initial Bond manufactured by the same Company. Each envelope to have printed in the upper left hand corner, in three lines—1st line "After 5 days return to", 2nd line "(name of Supervisor, varying in each set)", 3rd line "(address of Supervisor, varying in each set)". Each letter head to have printed at the top thereof in the left hand corner "(the name of the Supervisor, varying in each set)", in the right hand corner "Supervisor, Town of Town, varying in each set", and below in the middle of the sheet in three lines,—1st line "Board of Supervisors", 2nd line "of Ulster County", 3rd line "(name of Supervisor, varying in each set)". Style and arrangement to be neat, practical, and suitable.

THIRTEEN (13) sets of stationery of the same specifications as above, but the amount to be furnished for each set to be—500 letter heads, 100 No. 10 envelopes, 250 No. 6¾ envelopes.

The copy for each set to be obtained from and furnished by the undersigned. Work to be done in Ulster County. Goods to be given to the lowest bidder. Goods to be delivered free at the office of the undersigned, at the Court House, Wall Street, Kingston, N. Y., within three weeks after the order is given, unless for good cause shown the goods cannot be delivered within said time, and then the same to be delivered within a reasonable time. Goods to be paid for within thirty (30) days after delivery.

Work all bids "Bids for Stationery".

The undersigned reserves the right to reject any and all bids.

Dated Kingston, N. Y., January 26, 1926.

Signed

HENRY E. DEWITT
Clerk of the County Board of Supervisors of Ulster County.

Mother and Baby Clubs Formed

The work of the Junior League has expanded to such an extent that Mother and Baby Clubs have been established in different sections of the city for the convenience of mothers who found it difficult to attend the central clinics held at the city hall. Beginning this week, the clinics at the city hall will be discontinued and only the sectional club meetings held. Mothers who have been using only the central clinic can find out from Mrs. Lois Gray, the Junior League nurse, where the most convenient club will be found. The regular Thursday meeting was held at School No. 3.

CURRENT OFFERINGS AT THE THEATERS

"Cobra" Rudolph Valentino's independent Ritz-Carlton starring picture which opens at the Keeney Theater tonight is not a snake picture. It is a modern drama with New York as the principal locale, although the action begins in Italy. There has been considerable speculation as to the significance of the title. It really means a lure of a fascinating unscrupulous woman—the charm which the cobra exercises over its victims.

Tonight at the Opera House there will be featured an Amateur night in connection with the "Honeymoon Town Musical Company's" "Gee but I'm a Nice Girl." The feature photoplay is "Hogan's Alley" featuring Monte Blue and Patsy Ruth Miller, with a host of other screen celebrities.

Richard Dix in "The Shock Punch" will be featured at the Auditorium Theater this evening.

A complete change of vaudeville will be given at the Orpheum Theater tonight with the feature "The Gold Hound the Girl", with Buck Jones starring.

Food Sale Friday.

The Henrietta Wynkoop Guild of First Reformed Church will hold a food sale at the Rose-Gorman-Rose store on Friday at 2 o'clock. There will be cake, pie, bread and candy for sale.

150 pair Ladies' Ties and Pumps $5.00, $6.00 and $7.00 grades, $3.95 C. S. Wood's.—Advertisement.

Haven't you heard

?

"Min" is coming

(See Friday's Freeman.)

$100 Reward for a box worth 60c!

He was 4,000 miles from home, in a land where he tried everything; and all his Stuart's Tablets in a trunk they couldn't find! "I'll give that anything to get it," he told me, "for I know anything in the world if I take a tablet myself."

Take a Stuart tablet after the heartiest meal and you, too, can smile at indigestion. Stops gas and belching. Relief in instantaneous. In fact, many users—hard smokers—high living—find these tablets a boon and blessing. Here's proof:

Full Box FREE!

Every druggist has Stuart's tablets, 25c and 60c. Or, if all box free if you write the F. A. Stuart Company, Dept. W, Marshall, Mich. Take these first of Stuart's for the pocket—and night filled.

STUART'S DYSPEPSIA TABLETS

EVERY UP TO DATE

Lady should have Landers Stockings and Warm Bowls match—at some lower profits.

CANFIELD SUPPLY CO

16-18 Broad, Kingston, N. Y.

"Your big downtown store"

The American Legion

(Copy for This Department Supplied by the American Legion News Service.)

PLANS FOR LEGION MEETING IN PARIS

Arrangements for holding the national convention of the American Legion in Paris, France, in 1927, on the tenth anniversary of the landing of the A. E. F. on French soil, were discussed in detail at national headquarters of the Legion at Indianapolis recently.

Among those participating in the conference were National Commander John R. McQuigg, Commandant Z. Peckoff, official representative of the French government, and John I. Wicker, Jr., and Bowman Elder member of the American Legion France convention travel committee.

Commandant Peckoff, who was sent from France specially to assist in working out plans for the convention bore an official letter of invitation from Premier Aristide Briand. The letter read in part:

"American soldiers of the Great war, conquerors of St. Mihiel, St. Quentin and Chateau-Thierry, will be very welcome on this sacred pilgrimage to the tombs of their brothers who died on the field of honor and are buried on French soil. . . . The necessary instructions have been given to the departments of the ministry concerned to study the various questions relative to the transportation of Legionnaires and their stay in France."

Mr. Wicker, who is chairman of the Legion committee arranging for the convention, was informed by Commandant Peckoff that a special bureau has been set up in the French foreign office to handle details of the convention. The commandant described glowingly the welling up of French enthusiasm at the "second coming of the A. E. F."

John J. Wicker, Jr.

According to present plans, the Grand Palais on the Champs Elysees will be leased to the American government for $1 to make it American territory for the time so that the convention may be held in it. A 50 per cent reduction in bus and railroad fares has been granted for groups of Legionnaires from the port of embarkation to Paris and from Paris to the battlefields and cemeteries, according to information received by Chairman Wicker.

Mr. Wicker was told by the commandant that it will be mandatory for Legionnaires and auxiliary members planning to make the trip to make their reservations for the convention four months before the convention. Arrangements, it was explained, cannot be made after that date. French hotels and the city of Paris are co-operating in working out plans for housing the thousands of veterans who are expected to make the trip.

Savings clubs are being formed by Legionnaires all over the country in order to save the money necessary for the pilgrimage. Persons desiring to go must have been bona fide members of the Legion or the Legion auxiliary for both 1925 and 1927.

Post for Artists

The only American Legion post in existence whose membership is limited to artists was formed recently in the Chicago artists' colony. There were more than one hundred members before a charter was applied for. Morris Vickers Liepman, commander of the post, said the post has pledged itself to help disabled veterans who are being trained in commercial art by the veterans' bureau. A clubhouse has been rented where exhibits of post members' work will be held twice a year.

Otherwise Occupied

"If you must whistle," storaged the irate boss, "whistle while I am out to lunch."

"But I can't then, sir," protested the office boy.

"Can't? Why can't you?"

"Then I'd light one of those big cigars you smoke and I'd smoke it myself."

PISO'S Coughs

Quick Relief! A pleasant cough syrup. 30c and 60c sizes. And generously, use PISO'S Throat and Chest Salve, 35c.

EVERY SHREWD SHOPPER WILL BE HERE

FRIDAY and SATURDAY

VAN WAGENENS

Operated by THE ROSS STORES, Inc.

50¢ Fifty Cent SALE 50¢

THE TOWN'S BIGGEST MONEY-SAVING EVENT

Here's Where Half-Dollars Will Practically do the Work of Whole Ones.

At Less Than Mill Cost!

HILL'S

BLEACHED MUSLIN

3 YDS. 50c

A lot of good muslin for 50c all night. No better muslin for all household purposes. Pure white bleach—always stays white. Fine, close weave. Regularly 25c yard

Unbleached Muslin

4 yards 50c

Fine close weave. A few washings and it is pure white. Serves excellently as mattress covers, pillow cases or seamed sheets. Less than mill cost.

INLAID LINOLEUM

50c SQ. YD.

Perfect quality but in short lengths. Pieces are large enough to cover bath rooms or halls or can be matched to cover them. Patterns run through to back. Will wear for many years. This grade sells on the roll at $1.75 square yard.

FELT BASE

FLOOR COVERING

2 SQ. YDS. 50c

The greatest value ever. A limited quantity at this price. Neat designs. The ideal, inexpensive floor covering for kitchen, halls and dining rooms.

Long Cloth—3 yards 50c

Such a good quality is seldom seen at this low price. Soft finish for making nice underwear. 25c yard regularly. —Yard wide.

White Wash Goods 50c yard

Regularly 79c to $1.00 yard. 36 inches wide. Splendid fabrics for dresses, underwear, curtains, etc. Plain and fancy weaves.

Part Linen Towels 2 for 50c

Linen weft towels of heavy weight. Very absorbent. Colored borders. Size 18x36. 35c each regularly.

Table Damask 50c yard

69c quality, 66 inches wide. Heavy, durable quality. Highly mercerized. Fast color borders.

Bleached Shaker Flannel 4 yards 50c

A soft napped quality that is nicely adapted to making infants underwear and night garments.

Dress Ginghams 2 yards 50c

Regularly 39 to 50c yard. Imported and finest domestic ginghams. Soft silky finish. Excellent quality for dresses, aprons and rompers. 32 inches wide.

Indian Head—Poplin—Flannelette 2 yards 50c

39c to 50c yard regularly. Fast colors. Ideal for day time dresses for house wear.

Punjab Percales 2 yards 50c

Genuine punjab. The finest percale in a wide range of new spring patterns.

Huck Towels—4 for 50c

Size 18x36 inches. Excellent towels for rooming houses or home use. Regularly 17c each.

Women's Vests 2 for 50c

Fine cotton vests in bodice and built up top styles. Soft carded yarns. Regular and extra sizes 36 to 44.

Boy's and Girl's Wool Hose 50c pair

Black and Cordovan. All wool medium ribbed hose that sells regularly at $1.00 pair. Sizes 6 to 9 1-2

Children's Golf Hose 50c pair

Wool mixed. Sport rib with fancy cuff top. Sizes 6 1-2 to 9 1-2. Fawn, Gray, Beaver, Camel. Worth 79c pr.

Percales—3 yards 50c

25c standard percales for use where a good substantial percale is needed in making dresses, aprons, etc. Yard wide.

For 50c in the Basement

85c ALUMINUM KETTLES 50c EACH
Cookrite brand. 2 quart size.

79c ALUMINUM COFFEE POTS 50c EACH
Seven cup size.

$1.00 PLATED WARE—CHOICE 50c
Cake plates, serving trays, bread trays.

10c TOILET PAPER—8 ROLLS 50c
1,000 sheets to the roll.

WHITE CUPS AND SAUCERS—3 FOR 50c
Imported semi-porcelain. Coffee sizes.

GLASS PITCHERS 50c EACH
Engraved and fluted. 2 quart sizes. Clear glass.

$1.00 FANCY VASES 50c
Japanese vases with pretty decorations.

79c COAL HODS 50c
Galvanized iron.

GALVANIZED WASH TUBS 50c
18 inch size. Very handy for numerous uses.

HAND BAGS 50c each

All sorts of leathers. Slightly marred from counter display. Former prices $1.00 to $1.98. Some choice picking in this lot.

Men's Underwear 50c

Odds an ends of the $1.00 grade. Shirts and drawers. Ecru and Gray.—If your size is here the saving is great.

MEN'S WORK HOSE—5 PAIRS 50c

Women's Night Gowns 50c

69c value. Fancy Crepe and Batiste. Pink, orchid, blue and white. Regular and extra sizes.

Satinette Bloomers 50c

Worth 69c. Self striped soft, silky satinette. Garter knee. Rose, purple, green, blue. Worn above or below the knee.

Children's Bloomers 50c

Heavy weight, double fleeced white domet flannel. Sizes 6 to 14 years. 69c value

Women's Step-ins 50c

Satinette and batiste in Pink and Orchid. Lace and embroidered. 59c regularly.

Brassieres 50c

Silk striped, flesh color brassieres. Side fastening. Elastic inserts. Two hose supporters. 75c value.

Infant's Bath Robes 50c

$1.00 quality. Made of heavy bath robe flannel in medium colors. Sizes for 2 to 4 year olds.

Women's Crepe Bloomers 50c

Well made of washsuede crepe. Soft finish. Cut extra full. Worth 69c.

TOILET GOODS

10c Jergen's Soap - 6 cakes 50c
25c Hungarian Glycerine Soap 3 for 50c
$1.00 Liquid Arvon - - 50c
$1.00 Gillet Razors with blade and case 50c

S-I-L-K-S 50c yard

Odd lot of Silks from previous sales at much higher prices. Yard wide. Some can be used for dresses—others for draperies, pillow covers, linings, etc.

Madras—2 yards 50c

39c quality. Mercerized, silky finish. Excellent for dresses, shirts and blouses.

Serpentine Crepe 2 yards 50c

The genuine that always retains its crepeing. Pretty designs for kimonas or smocks.

White Madras 2 yds. 50c

Regularly 39c yard. Splendid for men's shirts or boy's blouses. Yard wide.

All-Wool Challies 50c yard

$1.00 quality. A good selection of small designs that are very popular.

Butterfield's Printed Lingette 50c yd

$1.00 quality. Has the new silky finish. Pretty designs for linings, slips, overdrapes, etc. Yard wide.

Clark's Spool Cotton—50c dozen

Clark's Mile End. White or black in all sizes

White Ivory—Choice for 50c

EVERY PIECE WORTH $1.00

Comb and Brush Trays, Hair Brushes, Manicure Sets, Picture Frames, Vases, Combs, Pin Cushions, Puff Boxes and Hair Receivers. White with Amber edge.

Splendid Bath Towels—2 for 50c

The best value imaginable for this price. 39c each would be a low price for these. Very absorbent. Colored stripes and borders.

Wash Cloths—5 for 50c

15c to 19c Wash Cloths. Colored borders. Thick spongy cloths with some weight to them.

Hard Candy—2 lbs. 50c

Boxed assorted hard candies. Made from pure sugar. Regularly 39c lb.

Imported Broadcloth—2 yards 50c

Regularly 75c yard. Short lengths suitable for shirts or blouses. Fancy stripes and checks.

Writing Paper—2 Boxes 50c

Regular 39c quality. White and colors with gilt edge. 24 sheets and 24 envelopes to box.

Children's Gloves 50c pair

Regularly 59c. Warm wool gloves in Brown, Tan, Gray and Navy in the assortment.

Boy's Leather Gauntlets 50c pair

$1.00 regularly. Warm fleece lining. Deep gauntlet wrist. Brown only. Rough rider style that boys like.

Men's Work Shirts 50c

Worth much more. Durable blue chambray. Double stitched seams. Two breast pockets.

Daddy's Evening Fairy Tale

MARY GRAHAM BONNER

COPYRIGHT BY KINGSTON NEWSPAPER UNION

THE SHOPS

In a town of Green Saw there was one principal street in which were the shops. It was in this street that the Fair was held. Great banners, which had been painted by Parent Roger Cole hung across the street. For days before the fair was put up and colored electric lights were strung gracefully up and down and across the street. Every shop had flags flying from it. Of course every shop was well filled with lights.

They Carried a Pail.

The band played led by Parent Stuart Williams all through the evening.

Some of the little Mothers and Daddies wore wreaths of flowers around their heads and crowns made of silver and gold paper over cardboard. Some wore costumes to represent Mother Goose characters. There was Little Boy Blue. Daddy Harry Bishop was Little Bo Peep. Daddy Jimmie Bolton was Cock Robin and Mother Lulu Johnson was the Old Woman Who Lived in the Shoe, with a number of other Mothers and Daddies following her. Daddy Fernwick was Jack and Mother Fernwick Jill, and they carried a pail, which, alas, was not filled with water.

There was also a float upon which was an exhibition of the work done by the Mother and Daddy children during the past week in the drawing class.

It was remarkable the talent some of these drawings showed, and though in some cases it was hard to know just what they represented, they were, without a doubt, very clever.

There were several pieces of embroidery done by the mothers. Had there been more time they would have had more stitches taken out and would have put in better ones, but considering everything, which is always the proper thing to do at a fair, they were excellent.

Policeman Sammy Grant kept order beautifully, while Parent Charles became a special policeman, got very flurried and excited whenever the crowd moved his way.

Everyone wandered in and out of the shops after watching the parade and listening to the music for awhile.

The most wonderful shop of all was the notion shop. That was managed by all the children who belonged to such big families that they really didn't have enough to do toward looking after the Daddies and Mothers and were not even needed in helping to do their fathers' work.

The notion shop was in a large building which had been vacant for some time.

In one section was the department of handkerchiefs and a big sign in front said:

'This way to the mean handkerchief department. Come, relatives and friends, and buy your handkerchiefs for the children here. Don't buy toys. The children will only break them. If they do not care for handkerchiefs, at least you will be giving something small and useful. We do not please children. Also, with every handkerchief bought goes out printed card, 'We wish it were more.' Come to us. We will fill your demand."

In another corner was the Absurdity bazaar. Its chief attraction was an enormous plume or feather behind which stood one of the new parents so that people passing by almost fell over while the parent said, "You could have knocked them down with a feather. I almost did."

Then there was the Wonder packages which were handed out to those who had little mothers and daddies who kept beginning sentences with "I wonder." In these packages were the finished sentences to many wonders so that no one would ever have to wonder just what it was he was wondering. There were sentences such as "I wonder if it is ever going to rain and [illegible] I wonder if I will [illegible] I wonder if I will be kept [illegible] school" etc. There were a dozen of them.

On another counter were dolls made of tinnered brass and over them a sign read:

"We do not make a sound and if you have a shining you will find us as good as gold."

There were little automatic lockers. These were to give gentle little kicks under the table to Daddy and Mother children who might say the wrong thing when company came to meals. These little kickers were guaranteed to kick only the right child and would be both painless and effective. The shops were really natural.

People Passing By Almost Fell.

6% [illegible] have been paid by the Home Savings Co. [illegible] for over 70 years. Now is the time to enhance the value of your savings.

GAS BUGGIES—Ah-Ha-a! The Plot Thickens.

Marty's—Once

June Stroka (mother Mrs. Martin Durkin who was wedded to the bandit sheik in September 1920, and divorced from him three weeks later.

Photographed Telegrams

Bellnograph the system of sending photographed telegrams by wire is becoming popular in Europe, says Popular Science Monthly. The cost of sending an autographed telegram has been reduced in France to 25 cents.

Many advantages are pointed out for this new type of telegram. Messages need not be translated for transmission. One hundred words can be written easily on a form and go as a single photograph. The sender can be sure his message will be delivered exactly as he wrote it and the receiver can identify the sender by his own signature.

Moreover, the transmission is declared to be very rapid.

Modern Taste

In this hustling age, those who are the salt of the earth are expected to have pep.—Boston Transcript.

Rejected Opportunities

D. M. writes: "Life is a game and we often wish we had back what we threw into the discard."

DAILY RADIO PROGRAM

International Radio Week

(Compiled by United Press)

THURSDAY, JANUARY 28

International Tests

North American broadcasters will again observe a silent period between 11 and Midnight, Eastern time, to enable fans to tune in foreign stations. Usual hour's program designed for reception abroad will precede the silent hour. (U.P.)

Thursday's Best Features

FOREIGN STATIONS — Test programs.
WGY—Chamber of Commerce dinner.
KGO—KGO Players.
WJZ, WRC—Leviton Salon Orchestra.
WSB—Organ recital.

(Stations arranged in order of wavelength. All time schedules P. M., except that time after Midnight is denoted by heavy figures.)

(Eastern & Central Standard Time)

(EST) (CST)

KSD, ST. LOUIS—545.1
7.55 6.55—Program from WEAF.

KYW, CHICAGO—536.4
7:00 6.00—KDKA's dinner music.
8:05 7.05—Stories, Concert.
10:00 9.00—An Hour of Music.
2.00 1.00—Insomnia Club.

WHO, DES MOINES—526.0
8.30 7.30—Raleigh Quintet.
9.00 8.00—WHO Trio.
12:00 11.00—WHO Little Symphony.

WNYC, NEW YORK—526
7.00 6.00—Markets; Lecture.
7.30 6.30—Alarms; Serenaders.
9.00 8.00—Hotel Men's banquet.

WOAW, OMAHA—526.0
7.00 6.00—Dinner entertainment.
10.00 9.00—Sunshine program.
1.00 12.00—Hodek Nightingales.

WCX & WJR, DETROIT—516.0
6.00 5.00—Dinner program.
8.00 7.00—Studio concert.
9.00 8.00—Goldkette's Serenaders.

WIP, PHILADELPHIA—508.2
6.00 5.00—Weather. Dinner music.
8.00 7.00—Talk. Synagogue service.
8.45 7.45—To be announced.
10.00 9.00—International program.

WEAF, NEW YORK—491.5
6:00 5.00—Waldorf Orchestra.
7.00 6.00—Midweek hymn sing.
7:30 6.30—Trade and Mark.
8.00 7.00—Male quartet. Orchestra.
8:30 7.30—The Harvesters.
9.00 8.00—The Eskimos.
10.00 9.00—Joe Knecht's Orchestra.

MUNICH, GERMANY—480
11:00 10.00—International program.

WOC, DAVENPORT—483.6
8:45 7.45—Chimes. Sandman story.
9:00 7.00—Program from WEAF.
12.00 11.00—LeClaire Orchestra.

WFAA, DALLAS—475.9
7:30 6.30—Don Bestor's Orchestra.
9:30 8.30—Crawford's Orchestra.
12:00 11.00—Soloist; Musicians' Band.

KFI, LOS ANGELES—468.5
8:30 7.30—Matinee and features.
10:00 9.00—U. of S. C. program.
12.00 11.00—Concert; Dance music.

WRC, WASHINGTON—469.0
6.00 5.00—Program of dinner music.
8:00 7.00—U. S. Army Band.
9:00 8.00—Leviton Salon Orchestra.
10:00 9.00—Talk, F. W. Wile.

OTW, VIENNA, AUSTRIA—461.3
11:00 10.00—International program.

WCAE, PITTSBURGH—461.3
6:30 5.30—Dinner concert.
8.00 7.00—Program from WEAF.

WJZ, NEW YORK—454.3
6:30 5.30—Lecture, Judge, Jr.
7:30 6.30—Madison Orchestra.
8:30 7.30—"Memory Lane," drama.
9:00 8.00—Leviton's Salon Orchestra.
10:00 9.00—Talk, F. W. Wile.
10:15 9.15—Record Boys, Dance music.

WMAQ, CHICAGO—447.5
7.00 6.00—Organ, Orchestra.
9.00 8.00—Musical program.
10.00 9.00—Lecture, Musicale.

WQJ, CHICAGO—447.5
8.00 7.00—Dinner program.
12.00 11.00—Skylark.

STUTTGART, GERMANY—446
11:00 10.00—International program.

TOULOUSE, FRANCE—443
11:00 10.00—International program.

CNRC, CALGARY—436.8
9:00 8.00—Stories.
12:00 11.00—Instrumental trio.

KPO, SAN FRANCISCO—428.3
10.00 9.00—Seige's Orchestra.
12.00 11.00—Musical features.

WSB, ATLANTA—428.3
9:00 8.00—Dr. Sheldon, organist.
12:00 11.00—Entertainment.

WLW, CINCINNATI—422.3
8.00 7.00—Visconti's Orchestra.
9.00 8.00—International program.
12.00 11.00—Popular concert.

WCCO, MINNEAPOLIS-ST. PAUL—416.4
6.30 5.30—Children's hour.
8.00 7.00—Program from WEAF.

MUNSTER, GERMANY—410
11.00 10.00—International program.

KHJ, LOS ANGELES—405.2
12.00 11.00—Musical program.

WJY, NEW YORK—405.2
7:30 6.30—Vanderbilt Orchestra.
8.30 7.30—Studio recitals.
10.00 9.00—International program.

PWX, HAVANA—399.8
10.00 9.00—International program.

WFI, PHILADELPHIA—394.8
5.30 4.30—Dinner music.
8.00 7.00—Program from WEAF.

HAMBURG, GERMANY—392.5
11:00 10.00—International program.

WEAR, CLEVELAND—389.4
7.00 6.00—Statler Orchestra.
8.00 7.00—Program from WEAF.
10.00 9.00—Vincent Percy, organ.

Important Note!

A British station will be on the air with a super-power test program from 11 P. M. to Midnight Eastern time, tonight. Watch the news bulletins for announcement of the station. 2LO, London, 302.2 meters, may be selected, but this is subject to late change. (U.P.)

WMBF, MIAMI BEACH—384.4
7:00 6.00—Concert program.
10:00 9.00—Dance program.

OAX, LIMA, PERU—379.5
10.00 9.00—OAX Orchestra, Talks.
11:00 10.00—Talk on Tacna-Arica. Native music. National anthems, Peru and U. S.

WGY, SCHENECTADY—379.5
6.30 5.30—Ten Eyck Concert Trio.
7:30 6.30—Lecture and music.
9.00 8.00—Dinner, Albany Chamber of Commerce.
10:00 9.00—Quartet, WGY Orchestra.
12:00 11.00—Boseclair, organist.

LOX, BUENOS AIRES—374.8
11:00 10.00—International program.

KTHS, HOT SPRINGS—374.8
10:00 9.00—Orchestras and organ.
12:00 11.00—New Arlington Orchestra.

7-EAJ, MADRID, SPAIN—375
11:00 10.00—International program.

WEBH, CHICAGO—370.2
8.00 7.00—Dinner concert.
9.00 8.00—Special recital.
12.00 11.00—Orchestra; Soloists.

WJJD MOOSEHEART—370.2
7.00 6.00—Dinner concert.
10.00 9.00—Special program.

PRAGUE, GERMANY—368
11.00 10.00—International program.

WDAF, KANSAS CITY—365.6
7.00 6.00—School of the Air.
12.45 11.45—Nighthawk frolic.

WHB, KANSAS CITY—365.6
9.00 8.00—Musical program.

KGO, OAKLAND—361.2
8.30 7.30—"Friend to Boys."
12.00 11.00—KGO Players in drama.
2.00 1.00—Dance program.

WHN, NEW YORK—361.2
7.00 6.00—Popular program.
10.30 9.30—Club Kentucky Orchestra.
12.00 11.00—Parody Club Orchestra.

CFCA, TORONTO—356.9
6.45 5.45—Orchestra.
8.00 7.00—Engineering Soc. dinner.
10.00 9.00—Watson's Orchestra.

WWJ, DETROIT—352.7
6.00 5.00—Dinner concert.
8.00 7.00—Concert from WEAF.

WEEI, BOSTON—348.6
6.00 5.00—Eisenbourg's Sinfonians.
8:00 7.00—Program from WEAF.

WCBD, ZION, ILL.—344.6
9:00 8.00—Semichorus, Trio; Organ.

WLS, CHICAGO—344.6
7.00 6.00—Supper bell program.
8.00 7.00—Lullaby, Hawaiians.

WKAQ, SAN JUAN, P. R.—360.7
10:00 9.00—International program.

6-KW, TUINUCU, CUBA—338
10.00 9.00—Dance music.

WBZ, SPRINGFIELD, MASS.—333.1
6.30 5.30—KDKA dinner music.
7.00 6.00—Orchestra program.
9.00 8.00—Studio program.
10.00 9.00—Weather. Dance music.

WSAI, CINCINNATI—326.9
7.30 6.30—Dornberger's Orchestra.
8.00 7.00—WSAI studio program.
9.00 8.00—Program from WEAF.

WGR, BUFFALO—319.0
6.30 5.30—Lopez Statler Orchestra.
8.00 7.00—Program from WEAF.

KDKA, EAST PITTSBURGH—309.1
6.30 5.30—KDKA Little Symphony.
8.00 7.00—News, markets, lecture.
8.30 7.30—Half hour with Bach.
9.00 8.00—KDKA Little Symphony.
12.00 11.00—Midnight revue.

WJAR, PROVIDENCE—306.9
8.00 7.00—Power's Orchestra.
9.00 8.00—Program from WEAF.

WGN, CHICAGO—302.8
7.00 6.00—Dinner program.
9.00 8.00—Classic program.

WLIB, CHICAGO—302.8
8.00 7.00—Musical program.
12.00 11.00—Popular program.

LOW, BUENOS AIRES—300.8
11.00 10.00—International program.

WPG, ATLANTIC CITY—299.8
6.30 5.30—News. Organ recital.
7.00 6.00—Sports, Band concert.
8.00 7.00—Travelog; Concert.
10.00 9.00—International program.

(U.P.)

THURSDAY'S SILENT STATIONS:

WAHG, WSUI, WOO, WLIT, WBM, CNRA, CNRE, CNRT, CNRB, CNRV, CNRW, CNRO.

(U.P.)

each.

Bonds dated October 15, 1923 date of maturity April 1 1928, bearing interest at the rate of 5% per annum. Nos. 10 to 14 inclusive in denominations of $1000 each, total amount of said bonds being $17,000, be and the same hereby are authorized and directed to be paid up and retired by the issuance of new bonds and from the moneys realized by the sale of said new bonds as hereinafter provided, and that said new bonds shall bear interest at the rate of four and one half per centum per annum, payable semi-annually on the first days of April and October in each year, said bonds to be of the denomination of $1000 each and to be numbered and to mature as follows:

Nos. 212 to 217 inclusive, on April 1, 1930
Nos. 218 to 223 inclusive, on April 1, 1931.
Nos. 229 to 243 inclusive, on April 1, 1932.
Nos. 244 to 256 inclusive, on April 1, 1933.

Section 2. RESOLVED, that in order to pay the bonded indebtedness of said City which falls due as aforesaid, the City of Kingston may borrow and raise in the name and upon the faith and credit of said City, the moneys necessary for the same and issue its bonds for such purpose; that the faith and credit of the city be, and the same hereby is pledged for the payment of said new bonds.

Section 3. RESOLVED, that the said new bonds be issued in the name of, and under the seal of said city and signed by the Mayor and City Clerk, with the designation of the office of each of said officers signing the same, and shall state the place of payment, and that such new bonds shall be used for the purpose hereinbefore mentioned and for no other purpose, except that any premium received on such sale shall after paying the expenses of the issuance of such bonds be held and applied to the payment of the principal and interest thereof and for no other purpose; that such new bonds shall contain a recital that they are issued in pursuance of Section 5 of the General Municipal Law of the State of New York and the City Charter and the General City Law.

Section 4. RESOLVED, that such new bonds when so made and executed shall be delivered to the City Treasurer of said City and that the City Treasurer shall sell and negotiate the said bonds in the total sum of $17,000 as aforesaid, by public sale to the highest responsible bidder, at the City Hall in the City of Kingston, on or before the 1st day of April 1926 at the best price obtainable, but not less than their par value, and that such sale is to be held not less than five or more than thirty days after notice of sale stating the amount, date of maturity, and rate of interest, has been published at least once in the official newspapers of the said City of Kingston.

Section 5. RESOLVED, that the proceeds of such sale of said new bonds in the total of $17,000 as aforesaid, shall be applied to the payment and satisfaction of the bonds which fall due April 1, 1926 and for no other purpose, that the City Treasurer shall immediately cancel, retire and destroy the bonds so paid and shall file a certificate in the Ulster County Clerk's office stating the amount of the existing bonds and of the new bonds so issued and make a report to the Common Council and to the Board of Public Works of the amount of bonds sold and the name or names of the respective purchasers thereof.

Section 6. RESOLVED, that the City Clerk keep a record in his office of such bonds, the date thereof, rate of interest, and when payable, the name or names of the purchaser or purchasers thereof and pursuant to what law issued.

Section 7. RESOLVED, that there be raised, levied and assessed in the taxes for the respective years when such new bonds become due and payable, a sum sufficient to pay the principal and interest of said bonds in full when the same shall become due and payable as hereinbefore stated and that said sums shall be included in the tax budget of such years and shall be raised by taxes in the tax levy for said respective years in addition to the amount of taxes otherwise to be raised for said years and that said new respective bonds shall be paid out of the respective amounts so raised.

Section 8. RESOLVED, that this ordinance shall be published at least twice in each of the official papers of the City of Kingston.

Section 9. RESOLVED, that this ordinance shall take effect immediately after the publication thereof as hereinbefore provided.

I, A. A. Styles, City Clerk of the City of Kingston, do hereby certify that I have compared the foregoing ordinance with the original on file and on record in the City Clerk's office and that the same is a correct transcript therefrom and of the whole of said original.

A. A. STYLES
City Clerk

CITY ORDINANCE.

AN ORDINANCE PROVIDING FOR AND AUTHORIZING THE ISSUANCE OF BONDS OF THE CITY OF KINGSTON FOR THE PURPOSE OF PAYING THE STREET IMPROVEMENT BONDED INDEBTEDNESS OF THE SAID CITY WHICH IS DUE MARCH 1, 1926.

The Common Council of the City of Kingston in pursuance of the General Municipal Law of the State of New York and more especially Section 8 thereof, the Charter of said City and the General City Law of the State of New York ordains and enacts, and does hereby ordain and enact as follows:

Section 1. RESOLVED, that the existing Street Improvement bonds of the City of Kingston, which are dated, mature, bear interest, are numbered and are of the denominations as follows:

Bonds dated March 1, 1921, date of maturity March 1, 1926, interest at 4½% per annum, numbers 134 to 145 inclusive in denominations of $500 each, total amount of said bonds being $10,000 be and the same hereby are authorized and directed to be paid up and retired by the issuance of new bonds and from the moneys realized by the sale of such new bonds as hereinafter provided, and that said new bonds shall bear interest at the rate of four and one half per centum per annum payable semi-annually on the first days of April and October in each year, and to be of the denomination of $1000 each and to be numbered and to mature as follows:

Nos. 196 to 205 inclusive on April 1, 1929.

Section 2. RESOLVED, that in order to pay the bonded indebtedness of said City which falls due as aforesaid, the City of Kingston may borrow and raise in the name and upon the faith and credit of said City, the moneys necessary for the same and issue its bonds for such purpose; that the faith and credit of the city be, and the same hereby is pledged for the payment of said new bonds.

Section 3. RESOLVED, that the said new bonds be issued in the name of, and under the seal of said city and signed by the Mayor and City Clerk, with the designation of the office of each of said officers signing the same, and shall state the place of payment, and that such new bonds shall be used for the purpose hereinbefore mentioned and for no other purpose, except that any premium received on such sale shall after paying the expenses of the issuance of such bonds be held and applied to the payment of the principal and interest thereof and for no other purpose; that such new bonds shall contain a recital that they are issued in pursuance of Section 5 of the General Municipal Law of the State of New York and the City Charter and the General City Law.

Section 4. RESOLVED, that such new bonds when so made and executed shall be delivered to the City Treasurer of said City and that the City Treasurer shall sell and negotiate the said bonds in the total sum of $10,000 as aforesaid, by public sale to the highest responsible bidder, at the City Hall in the City of Kingston, on or before the 1st day of April 1926 at the best price obtainable, but not less than their par value, and that such sale is to be held not less than five or more than thirty days after notice of sale stating the amount, date of maturity, and rate of interest, has been published at least once in the official newspapers of the said City of Kingston.

Section 5. RESOLVED, that the proceeds of such sale of said new bonds in the total of $10,000 as aforesaid, shall be applied to the payment and satisfaction of the bonds which fall due March 1, 1926 and for no other purpose, that the City Treasurer shall immediately cancel, retire and destroy the bonds so paid and shall file a certificate in the Ulster County Clerk's office stating the amount of the existing bonds and of the new bonds so issued and make a report to the Common Council and to the Board of Public Works of the amount of bonds sold and the name or names of the respective purchasers thereof.

Section 6. RESOLVED, that the City Clerk keep a record in his office of such bonds, the date thereof, rate of interest, and when payable, the name or names of the purchaser or purchasers thereof and pursuant to what law issued.

Section 7. RESOLVED, that there be raised, levied and assessed in the taxes for the respective years when such new bonds become due and payable, a sum sufficient to pay the principal and interest of said bonds in full when the same shall become due and payable as hereinbefore stated, and that said sums shall be included in the tax budget of such years and shall be raised by taxes in the tax levy for said respective years in addition to the amount of taxes otherwise to be raised for said years and that said new respective bonds shall be paid out of the respective amounts so raised.

Section 8. RESOLVED, that this ordinance shall be published at least twice in each of the official papers of the City of Kingston.

Section 9. RESOLVED, that this ordinance shall take effect immediately after the publication thereof as hereinbefore provided.

I, A. A. Styles, City Clerk of the City of Kingston, do hereby certify that I have compared the foregoing ordinance with the original on file and on record in the City Clerk's office and that the same is a correct transcript therefrom and of the whole of said original.

A. A. STYLES
City Clerk.

The Daily Cross Word Puzzle

By RICHARD H. TINGLEY

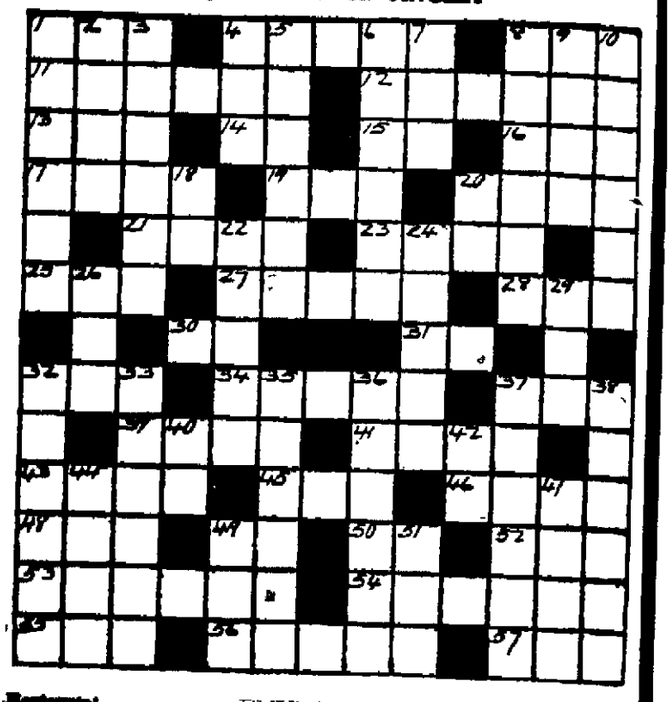

Horizontal

1—The Supreme Being
4—Garden tool
8—Part of a horse's bridle
11—Something or somebody that smooths things
12—Vaulted passageway
13—Profit after deducting expenses
14—Three-toed sloth
15—Concerning
16—Not
17—The three-spot
19—Inmate of a convent
20—Feels somewhat sick
21—Relaxation
23—Devours
25—Affirmation
27—Sacred song or hymn
29—Owns
30—Sixth musical note
31—Belonging to me
32—Favorite
34—Ship's load
37—In the place of
38—So be it
41—On and up
42—Wood mentioned in the Bible (said to be the same as Vertical 6)
44—Projecting arm of a crane
45—Got down
47—High mountain
48—The, in French (masc.)
50—Exist
52—Species of ground pine
53—More quickly
54—East Indian sailor mourning a foreign ship
55—Barnyard fowl
56—Autumn blossom
57—An appropriate word for the last in this puzzle

Vertical

1—People of good position or birth
2—Across
3—Provents
4—The ocean
5—Figured calico clothe
6—A noxious weed
7—Rather than
8—To send away
9—An image of worship
10—Forms of verbs
18—You
20—In place
22—The interval between points or objects
24—People descended from Ben Ami the son of Lot (Deut. II-19)
26—The hole in a needle
28—Unit of land measure in the metric system
32—Alkaline compound used as a fertilizer
33—Large gamey fish
36—Excites wrath
38—Noise made by a turkey
37—Guardians of the public safety
39—To hold back
40—The writer
42—Symbol, "tantalum"
44—The American century plant
47—Typical Russian name, much as Uncle Sam or John Bull
49—Grassy meadow
51—The auricle

The solution will appear tomorrow

Solution of yesterday's puzzle.

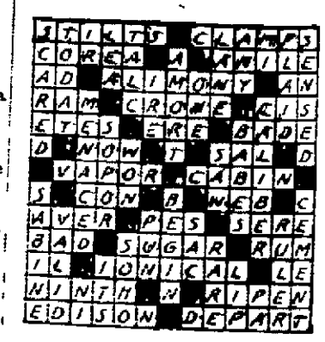

Copyright, 1926, by The McClure Newspaper Syndicate.

CITY ORDINANCE.

AN ORDINANCE PROVIDING FOR AND AUTHORIZING THE ISSUANCE OF BONDS OF THE CITY OF KINGSTON FOR THE PURPOSE OF PAYING A NOTE DULY ISSUED BY THE BOARD OF PUBLIC WORKS ON MAY 24, 1923 FOR THE SUM OF $8000, PAYABLE APRIL 1, 1926, WHICH SAID NOTE WAS ISSUED FOR THE PURPOSE OF PROVIDING FUNDS FOR THE PAYMENT OF THE CITY ASPHALT PLANT.

The Common Council of the City of Kingston in pursuance of the General Municipal Law of the State of New York and more especially Section 8 thereof, the Charter of said City and the General City Law of the State of New York ordains and enacts, and does hereby ordain and enact as follows:

Section 1. RESOLVED, that the note issued by the Board of Public Works dated May 24, 1923, bearing interest at the rate of five per cent per annum to secure the payment of the principal sum of $8000, which said note matures on the 1st day of April, 1926, be, and the same hereby is authorized and directed to be paid up and retired by the issuance of bonds and from the moneys realized by the sale of said bonds as hereinafter provided, and that said bonds shall bear interest at the rate of four and one half per centum per annum payable semi-annually on the 1st days of April and October in each year; said bonds to be of the denominations of $1000 each and to be numbered and mature as follows:

Nos. 206 to 213 inclusive, on April 1, 1929

Section 2. RESOLVED, that in order to pay the note issued by the Board of Public Works which falls due as aforesaid, the City of Kingston may borrow and raise in the name and upon the faith and credit of said city, the moneys necessary for the same and issue its bonds for such purpose; that the faith and credit of the city be, and the same hereby is pledged for the payment of said bonds.

Section 3. RESOLVED, that the said bonds be issued in the name, and under the seal of said city and signed by the Mayor and City Clerk with the designation of the office of each of said officers signing the same, and shall state the place of payment, and that such bonds shall be used for the purpose hereinbefore mentioned and for no other purpose, except that any premium received on such sale shall, after paying the expenses of the issuance of such bonds, be held and applied to the payment of the principal and interest thereof and for no other purpose; that such new bonds shall contain a recital that they are issued in pursuance of Section 5 of the General Municipal Law of the State of New York and the City Charter and the General City Law.

Section 4. RESOLVED, that such new bonds when so made and executed shall be delivered to the City Treasurer of said City and that the City Treasurer shall sell and negotiate the said bonds in the total sum of $8000 as aforesaid by public sale to the highest responsible bidder, at the City Hall in the City of Kingston on or before the 1st day of April, 1926, at the best price obtainable, but not less than their par value, and that such sale is to be held not less than five or more than thirty days after notice of sale stating the amount, date of maturity, and rate of interest, has been published at least once in the official newspapers of the said City of Kingston.

Section 5. RESOLVED, that the proceeds of such sale of bonds in the total of $8000 as aforesaid, shall be applied to the payment and satisfaction of said note which falls due on April 1, 1926 and for no other purpose; that the City Treasurer shall immediately cancel and destroy the note so paid and shall file a certificate in the Ulster County Clerk's office stating the amount of the existing notes and of the bonds so issued and make a report to the Common Council and to the Board of Public Works of the amount of bonds sold and the name or names of the respective purchasers thereof.

Section 6. RESOLVED, that the City Clerk keep a record in his office of such bonds, the date thereof, rate of interest, and when payable, the name or names of the purchaser or purchasers thereof pursuant to what law issued.

Section 7. RESOLVED, that there be raised, levied and assessed in the taxes for the respective years when such new bonds become due and payable, a sum sufficient to pay the principal and interest of said bonds in full when the same shall become due and payable as hereinbefore stated, and that said sums shall be included in the tax budget of such years and shall be raised by taxes in the tax levy for said respective years in addition to the amount of taxes otherwise to be raised for said years and that said bonds shall be paid out of the respective amounts so raised.

Section 8. RESOLVED, that this ordinance shall be published at least twice in each of the official papers of the City of Kingston.

Section 9. RESOLVED, that this ordinance shall take effect immediately after the publication thereof as hereinbefore provided.

I, A. A. Styles, City Clerk of the City of Kingston, do hereby certify that I have compared the foregoing ordinance with the original on file and on record in the City Clerk's office and that the same is a correct transcript therefrom and of the whole of said original.

A. A. STYLES
City Clerk.

Colds Save the Baby

"Save the Baby" breaks up colds. Loosens phlegm. Relieves congestion. Prevents serious sickness. Used by mothers for colds and croup for over 30 years.

35c and 70c
At Drug Stores

Haven't you heard

?

"Min" is coming

(See Friday's Freeman.)

NOTICE TO CREDITORS—In pursuance of an order of Hon. George F. Kaufman, Surrogate of Ulster County, notice is hereby given, according to law to all persons having claims against Margaret A. Mott, late of the City of Kingston, County of Ulster, deceased, testate, to present the same with the vouchers in support thereof, to the undersigned, Robert J. Black and Clarence E. Mott, the executors of the estate of said deceased, at 269 Smith avenue, in the said City of Kingston, on or before the 30th day of April, 1926.

Dated, October 1, 1925.

ROBERT J. BLACK,
CLARENCE E. MOTT,
Executors under Last Will and Testament of Margaret A. Mott, Deceased.

ROBERT G. GROVES, Attorney, 6 Broadway, Kingston, N. Y.

Ulster Fruit Growers Protest

Protest against the ruling that prevents fruit growers of the Hudson valley from shipping grapes in single, small baskets as in former years, has just been filed with the Interstate Commerce Commission by Representative Harcourt J. Pratt, of Highland.

The present ruling of the express company, approved by the Interstate Commerce Commission, has necessitated the tying into bundles weighing 10 pounds or more of two-quart handle baskets of grapes. Mashing of the grapes usually follows, and growers declare their loss to be at least two cents the basket.

A petition asking return to the former practice permitting the shipping of single baskets has been signed by nearly 50 firms and individuals in the fruit growing industry in Ulster county, and forwarded to Congressman Pratt.

Congressman Pratt has presented this petition to the Interstate Commerce Commission and has added his own endorsement to that of the fruit growers.

COTTEKILL.

Cottekill, Jan. 28.—At the last meeting of the Ladies Aid Society held at the home of Mrs. Garton Keator, the following officers were elected for the ensuing year: Mrs. J. L. Barley, president; Mrs. J. Pink, first vice-president; Mrs. A. Gillespie, second vice-president; Mrs. F. Staub, third vice-president; Mrs. H. Snyder, secretary; Mrs. R. Emerick, treasurer. The next meeting will be held at the home of Mrs. R. Emerick on Saturday afternoon, February 5.

John Schaefer, Harry Snyder and Garton Keator are serving as jurors at Kingston.

There are a number of men from this village employed on the ice at Binnewater.

Mrs. A. V. Ellsworth of Kingston spent Sunday with her sister here.

Mr. and Mrs. Oscar Beach of Cook's Falls spent the week end with their parents here.

Several are ill with the grip in this village.

Nutty Natural History

By HUGH HUTTON.

THE OOPS MOOPIS.

The above is the scientific terminology for the ordinary Bald-headed Wokk that inhabits the frozen pampas of Patagonia. The chilly temperature of this region keeps the oops moopis in a very little condition, a point which is his chief protection. They are easily rounded up in the wokk hunts, but when the hunter grabs the tail, the member breaks off. If a leg is seized, that too, snaps, then another and another, until the creature has nothing left on his body but his head. It then runs off to its den, where in the course of a couple of months it grows a new set of appendages.

The one shown here coming out of his cave with a brand new set of legs and tail has an almond bead with popcorn ears attached. The body is a filbert, the legs are cloves with navy bean feet, and the tail is a striped toothpick. The hopeless expression is easily done with pen and ink.

(Metropolitan Newspaper Service.)
(Tomorrow—The Nebraska Noimp.)

250 Turks Wounded.

London, Jan. 28.—A dispatch from Beirut today states that two hundred and fifty Turks have been wounded in a battle at Hilis following an extended insurrection in Turkish Kurdestan.

OFFICE CAT

By Jerome

More often the fool and his money never get together.

Wives generally lose out by nagging and husbands generally lose out when they bet on the nags.

A butter is the thing you spend your time looking for while the ink is drying.

Watch Your Step!

Of all the sad surprises,
There's nothing to compare,
With treading in the darkness,
On a step that isn't there.

Correct this sentence: I went on a wild party last night, but I didn't take a drink.

Judge—Now tell me. Why did you steal the purse?

Prisoner—To be honest with you judge, I was very sick and thought the change would do me good.

When you lose your temper not even a want advertisement helps find it.

A Kansas town has nicknamed a girl "Mayoralty." She is always dressing.

Women are catching on in politics so slowly. You seldom hear of one being held for bribery.

Science has advanced to the point where they can find a chip of an ancient animal's toe joint and tell how old its mother-in-law was.

You won't grow healthy watching another man exercise.

Sing This in a Metallic Voice.

(Paris Favors Metal Lace—Fashion News.)

Oh come into the garden, Maud
If I'm asleep, my dear,
The clanking of your dress will wake
Me up as you draw near.

—Florida Times-Union.

Oh, come into the garden, Maud.
My heart is all aquiver,
But call my name as you came, so
I won't think you're a flivver.

—Houston, Tex., Post-Dispatch.

Oh come into the garden, Maud
And step lightly on the sand,
But loudly call my name dear,
Lest I mistake you for a band.

All working and no fishing makes life not worth living.

Scientist says no man can live without brains, but there are some pretty old members of congress at that.

On With the Trial.

A husband and wife sat on the same jury in Tennessee.

The murderer laughed.

He knew he'd get a new trial, for the twelve must agree.

Those girls who want to get married the worst kind of a way might try eloping.

You can lead an ass to college, but you can't keep him from drinking.

There is forgiveness for sin but not for success.

Short corn stalks may produce long ears.

(Copyright, 1925, Office Cat Syndicate, Marion, Indiana.)

REAL ESTATE TRANSFERS.

Deeds Recently Recorded With the County Clerk.

The following deeds have been filed in the Ulster county clerk's office:

William M. Moore and wife to Charles Zang, a parcel of land in the town of Hurley. Consideration $1.

Cynthia Hagerty to Jessie N. Deyo, a parcel of land in the town of New Paltz. Consideration $1.

Cynthia Hagerty to Bruyn C. Deyo, a parcel of land in the town of New Paltz. Consideration $1.

Mary E. Hommel to Charles Sale, a parcel of land in the town of Saugerties. Consideration $1.

Gustave Hoppe and wife to Eli Simpson and wife, a tract of [illegible] acres of land in the town of Catskill. Consideration $2,600.

DOES YOUR COUGH KEEP YOU Awake?

There is no need for you to suffer the discomfort of broken sleep because of coughing. A dose of PERTUSSIN, taken slowly, before going to bed will keep you from coughing—yet it is entirely free from "dope" (such as morphine, chloroform, cannabis or other injurious drugs) and therefore, absolutely harmless.

PERTUSSIN has a remarkably quieting effect upon the delicate nerves and membranes of the throat and bronchial tubes, and promotes a speedy recovery.

Known to physicians for over twenty years and sold by all druggists in large and small bottles.

PERTUSSIN
Safe for Every Cough

TIME TABLE OF
ULSTER & DELAWARE R. R.
Effective December 30, 1925
[illegible]

HIGHLAND.

Highland, Jan. 28.—The Masons held their regular meeting Monday evening and conferred the second degree upon three candidates from New Paltz.

Several young people from this place went to Marlborough on Tuesday evening and enjoyed dancing.

The new busses are now running every half hour. This is a great accommodation and is certainly appreciated by the public.

Rehearsals will now begin in all churches for Easter music, and good musical attractions will be the proper thing in this place as well as the cities.

The Rev. Richard Braunstein, of the M. E. Church, gave last Sunday morning and evening two good sermons. Morning subject, "The Luggage of Life," evening subject, "Here and There in the Bible." His sermons are always earnest, evangelical and clothed with a beauty of diction and spiritual unction that captivates his hearers. He seemed to rivet his audience in breathless attention, admiration and delight. All would like to hear him more often if it were possible. Suffice it to say the sermons were enjoyed and greatly appreciated by large audiences.

Mrs. Winters, sister of Mrs. C. J. Elting, is very ill in the hospital in Poughkeepsie. All her friends hope to hear of her improvement and recovery.

The Auxiliary Club will hold its meeting on Friday, February 5, at the home of Mrs. S. Hunter on Grand street. Hostesses with her are Mrs. L. L. Palmer, Mrs. Mary Malloch and Mrs. A. D. Lent. All members are urged to be present. The hour is 2:30.

George Hildebrand is in Chicago on business.

Edward Tribbs is in Kingston. He is serving on the jury.

The new home of Mr. and Mrs. John Parks is about completed. They expect to move in some time in February.

Lorin Schantz has some fine ice now and it is hopeful he will harvest it. Present conditions look as if snow was on its way.

Mrs. Louis Palmer and son have returned home after spending two weeks in Boston with relatives.

J. J. Donovan was in Poughkeepsie this week, one day on business.

J. Warring, son of Mr. and Mrs. Samuel Warring, who resides in Arizona, is here visiting his parents. He is a brother of Mrs. Harold Lent and is with his sister at different times.

F. S. Decker of Catskill was a week end guest of Captain and Mrs. R. H. Decker at their home "Glen View."

P. E. O. Society had a very interesting meeting at the home of Mrs. D. H. Staar recently.

J. O. U. A. M. held their regular meeting Tuesday evening and all had a fine meeting with the new officers in the work.

Arthur Jordan of Elmira was a week end guest of his parents, Mr. and Mrs. Vincent Jordan on Milton avenue. He has been in New York and other cities on business for his firm and left New York first of week for his home in Elmira.

Mrs. Lorin Schantz, Mrs. Mame Maynard, Mrs. Sheeley, Mrs. F. Coutant, Mrs. Theron DuBois, Mrs. Harry Weezenaar, Mrs. R. H. Decker were Poughkeepsie shoppers on Tuesday.

Miss Carrie Freer and Miss Josephine Freer were in Poughkeepsie Tuesday.

Mrs. H. E. Wilcox opened her home for the meeting of Woman's Missionary Society Wednesday afternoon. There was an interesting program and refreshments were served at the finish. Everyone had a fine time.

February 10th there will be held at the home of Mrs. J. R. Seaman a "Luncheon." This will be under auspices of Woman's Missionary Society of the M. E. Church.

Details of a men's rally and get-together social and so forth, will be disclosed soon.

The Rev. J. J. Henry, district superintendent, was the preacher in the M. E. Church recently. His sermon was good. At close of service reports were given in from heads of the various departments, it being the fourth quarterly conference. It has been a Red Letter year and prospects for 1926 are very encouraging.

The High School will hold a card party for benefit of Washington Club on eve of February 19th, in new addition of the building. They will have plenty of tables, and all games to play as players prefer.

Mrs. Philip Schantz was in New York city recently.

Hugo Goldi has been in New York city a few days.

Gordon Kurtz of Jamaica, has been a recent guest of his parents here, on Maple avenue.

Mrs. Rose Caldwell has been a recent guest of her son and daughter in New York city.

Mr. and Mrs. Ernest Schantz attended the Shriners' Ball in armory at Kingston, January 20th. They report a fine time.

Mr. and Mrs. Walter R. Seaman and Miss Gladys Seaman were in New York city a couple of days the past week.

G. H. Machen is now in Williamsport, Pa., for some time. He went there on business.

Six Bridge guests of Main street entertained Mr. and Mrs. Harold Uphault of New Jersey recently.

Mr. and Mrs. J. R. Fisher of Vera Cruz avenue entertained Mr. and Mrs. L. A. Marion and Mr. and Mrs. J. Deyo one evening the past week and then made up a party for games and sport and good eats.

Mr. and Mrs. Albert Walklon have reached their destination in Florida.

Mrs. Alonza Freer is improving slowly in St. Francis Hospital, which all are glad to hear.

Ladies' High Cut Shoes $3.00 at Pratt's, all high grade Shoes and wonderful value. Shoes all sizes in the lot at C. S. Pratt's. Advertisement.

"That was the way he had fixed it"

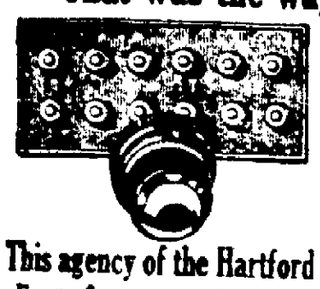

The fire prevention engineer found a switch board full of fuses "fixed" by an amateur. Overloaded wires might have started a fire at any moment.

This agency of the Hartford Fire Insurance Co. offers its clients fire prevention service to help prevent fire—and to provide adequate insurance to pay for losses, should they come.

ASK ABOUT IT.

PARDEE'S INSURANCE AGENCY
NO 6 BROADWAY UPSTAIRS

KINGSTON OPERA HOUSE
Where You See "THE BEST" For LESS.

GO TONIGHT 3 Shows 2:30 - 7 - 9

SPECIAL TONIGHT
Big Amatuer Show
HARRY C. LEWIS presents
The Honeymoon Town Musical Comedy Co.
In a Play of Youth, Laughter and Song.
Gee! She's a Nice Girl
In Connection With the Photoplay
Hogan's Alley
—with—
Monte Blue — Patsy Ruth Miller — Mary Carr
Ben Turpin

FRIDAY and SATURDAY

ALL NEW SHOW
Honeymoon Town Musical Comedy Co.
—IN—
"DON'T LIE TO YOUR WIFE"

ALL NEW PHOTOPLAY
The Laugh Sensation
"RED HOT TIRES"
—with—
MONTE BLUE and PATSY RUTH MILLER

SPECIAL ADDED FEATURE FRIDAY NIGHT
The Company Will Set the Stage, Make Up and Dress Up Before the Audience.

Prices MATINEES 35 and EVENINGS 50c

YOU NEED AUTOMOBILE INSURANCE

FIRE
THEFT
LIABILITY
PROPERTY
DAMAGE
COLLISION

Many Cars Burned and Many Others Were Stolen, and the Police Records Show There Were 687 Vehicular Accidents with 98 Injured and 2 Killed in Kingston City Alone Last Year. Every Term of Court is Crowded With Auto Damage Claims. Let Us Protect You. Rates Gladly Quoted.

50 YEARS OF HONEST DEALING WITH THE INSURING PUBLIC.
Telephones—Office, 524-J. Home, 1043-J.

McENTEE INSURANCE AGENCY
28 FERRY ST. DWIGHT McENTEE, Manager. KINGSTON, N. Y.

KEENEY THEATRE
Where You See More Stars Than There Are in Heaven!

THREE DAYS Starting TODAY Four Shows Daily 1 - 3 - 7 - 9

VALENTINO in a fine role as a young Italian nobleman who can't escape the lure of a beautiful woman.

A strictly modern story of tempestuous love, stirring drama and touching sacrifice.

With Nita Naldi as the cobra woman—lady of love.

JIMMIE CONNORS and his Excellent Orchestra

MATINEES 25c EVENINGS 35c

—Other Attractions—
KEENEY NEWS
TOPICS OF THE DAY
NOVELTY — GREAT COMEDY

PREPARE YOUR CHILDREN FOR SUCCESS

Guide them with the wisdom of your experience. Imbue their minds with hard sense. Provide for them the sort of education that will help them in their way to happiness and prosperity.

Among our various business courses you are certain to find just the thing for your son or daughter. You are cordially invited to talk the matter over with the principal at our office.

Moran Business School
FAIR AND MAIN STREETS, BURGEVIN BUILDING, KINGSTON N.Y.
Illustrated booklet mailed free on request.

This Great Healing Oil Must Banish Eczema and Skin Troubles

OR YOUR MONEY BACK

That's the Plan On Which Moone's Emerald Oil Is Sold by Wm. F. Dedrick's to all Who Buy it for any Skin Trouble Whatever.

Make up your mind today that you are going to give your skin a real chance to get well.

Never mind what caused it—you've probably been like a lot of other people, convinced that the only thing to see was an ointment or salve, some of them are very good but in the big majority of cases these sticky salves simply clog the pores and the condition primarily remains the same.

Go to Wm. F. Dedrick's or any other good druggist today and get an ordinal bottle of Moone's Emerald Oil.

The very first application will give you relief and a few short treatments will thoroughly convince you that by sticking faithfully to it for a short while your skin troubles will be a thing of the past.

Don't expect a single bottle to do it all at once but one bottle we know will show you beyond all question that you have at last discovered the one and only sure way to restore your skin to perfect health.

Remember that Moone's Emerald Oil is a clean, powerful, penetrating Antiseptic Oil that does not stain or leave a greasy residue and that it must give complete satisfaction or your money cheerfully refunded.

ACCORD FARMERS' COOPERATIVE, Inc.
ANNUAL REPORT.
December 31, 1925.

Federal and State Income Tax Reports Systems Installed. Profit and Loss Statements Balance Sheets

A. R. ATKINS
Public Accountant Tax Consultant
276 Fair St.
Kingston, N. Y., Jan 16, 1926

Accord Farmers' Cooperative, Inc.,
Accord, N. Y.

Gentlemen:

You will find herewith statements setting forth the financial condition of your Association at December 31, 1925, and showing the result of operations for the calendar year 1925.

I have proven the cash on hand and have verified the balance on deposit with the Kerhonkson National Bank as of December 31, 1925, and I certify that the amount shown in the attached statement is correct

The inventory of Merchandise was accepted without verification at the value placed thereon by your Manager.

Depreciation has been deducted at the rates authorized by your Board of Directors, and all necessary reserves as required by laws governing cooperative associations have been entered on the books.

In my opinion, the attached statement of assets, liabilities and surplus correctly sets forth the financial condition of your association at December 31, 1925

Respectfully submitted,

A. R. ATKINS

ACCORD FARMERS' COOPERATIVE, INC.
BALANCE SHEET
December 31, 1925.

Assets.

Cash on Hand and in Banks—Schedule 1			$ 8,221.95
Accounts Receivable			11,347 28
Notes Receivable			591 60
U. S Liberty Bonds			450.00
Cooperative G. L. F. Exchange—Stock			25 00
Inventory of Merchandise			11,927 31
Bags on Hand			26.64
Land			2 625.00
Buildings—Accord		$8,507.12	
Less Depreciation to date		2,621.43	
			5,885 69
Buildings—Kerhonkson		4,513.47	
Less Depreciation to date		602.87	
			3,910 60
Automobiles—Delivery Equipment		1,990.00	
Less Depreciation to date		577.00	
			1,413 00
Pumps and Tanks—Gas and Oil Equipment		2,571.16	
Less Depreciation to date		1,063.75	
			1,507.41
Mill Equipment		6,620.87	
Less Depreciation to date		1,677.28	
			4,943 59
Furniture and Fixtures		1,154.24	
Less Depreciation to date		439.05	
			715.19
Coal Machinery		657.74	
Less Depreciation to date		32 88	
			624.86
Goods in Transit paid for but not delivered			954.75
Prepaid Expenses			72.00
Total Assets			$ 65,241 87

Liabilities and Capital and Surplus.

Accounts Payable	$ 150 00	
Interest Accrued on Capital Stock	1,297 92	
Total Liabilities		1,447 92
Capital Stock.		
Authorized	80,000 00	
Less Unissued	36,930.00	
Issue dand Outstanding		43,070.00
Surplus—Exhibit "C"		3,281.11
Accumulated Reserve set aside from net earnings as required by law		2,442.34
Net Worth		$ 53,793.95

Statement of Cash—December 31, 1925.

Cash on Deposit—Kerhonkson National Bank	$6,255.34
Cash on hand to be deposited	1,866.61
Petty Cash on Hand	100.00
Total Cash on Hand and in Bank	$ 8,221.95

Statement of Profit and Loss—Calendar Year 1925.

Sales		$242,213.96	
Less returned sales		654.53	
Net Sales			$241,559 43
Cost of Sales:			
Inventory January 1, 1925	$ 15,299.51		
Purchases	195,306.94		
Freight and expressage	12,869.87		
		223,476.32	
Deduct:			
Products used by trucks	654.70		
Inventory Dec. 31, 1925	11,927.31		
		12,582.01	
Cost of Sales			210,894.31
Gross Profit on Sales			30,665.12
Expenses:			
Labor and Salaries		$ 9,452.32	
Interest Paid		196.20	
Trade Discounts		3,385 05	
Insurance		1,095.50	
Telephones and Telegrams		343.48	
Stationery and Postage		329.38	
Taxes		325.47	
Repairs to Gasoline and Oil Equipment		153.11	
Repairs to Buildings and Equipment		543.11	
Advertising		157.38	
Bad Debts		216.47	
Light and Power		752.85	
Depreciation		3,571 98	
Miscellaneous Supplies and Expenses		788.99	
Total Expenses			21,316.79
			9,348.33
Add—			
Profit on Cement Bags		69 17	
Profit on Delivery Expenses		283.55	
Interest Received		479.01	
Mixing and Grinding		969.81	
Bad Debts paid previously charged off		57.09	
			1,858.63
Net Profit for the Calendar year 1925			$ 11,206.96

Analysis of Surplus—December 31, 1925.

Surplus January 1, 1925		$ 5,586.86
Add—		
Profits for the calendar year 1925	11,206.96	
		16,793.82
Deduct—		
Interest on capital stock	3,890.61	
Patronage Dividend paid in 1925	5,060.46	
10% of Net Earnings transferred to Reserve Account as provided for in the By-Laws of the Association	561.64	
Total Deductions		9,512.71
Surplus December 31, 1925—available for distribution		$ 7,281.11

All Classes Pay Mercier Homage

Brussels, Jan 28 – All Belgium bade her beloved Cardinal Mercier farewell today.

Within the austere Cathedral of St Gudule, its contours hidden by billowing miles of crepe, all classes gathered to pay their last homage to the heroic divine whose voice raised in defiance of the destroying German invaders had won the plaudits of a universe

Except for the queen, ill with grip, all members of the royal household were present Behind the king were the clergy, the high government officials, the diplomatic representatives of all nations, and all Belgians from peasant to shopkeeper who could crowd into the church

The body of the Cardinal, reposing in a simple lead casket, rested on an enormous catafalque surrounded by a triple row of huge candles The interior of the casket was lined with purple velvet

While five thousand were seated within the Cathedral, thousands more unable to enter pressed against the heavy outer doors The ceremony within St. Gudule was short and severely simple The requiem Mass was chanted by a mixed sextet and the funeral oration was pronounced by Monsignor Evrard, dean of the cathedral

The ceremonies of homage began at nine o'clock this morning at Malines when the flower weighted coffin left on a special train for Brussels Upon the train flanking the coffin travelled all the priests of the Malines archbishopric, carrying purple cushions, upon which were fastened Mercier's war decorations.

An hour later the train drew into the station at Brussels which through festoons of broad mourning bands and shrines installed over night had been transformed so that it resembled a chapel.

The body was met by the king personally Accompanying the sovereign were Prince Leopold, Cardinal Bourne of Westminster, Cardinal Dubois of Paris, Lord Halifax, representing the Anglican church, Marshal Foch the diplomatic corps and most of the high officials of Belgium

After a few prayers at the station chapel the coffin was placed upon a gun carriage drawn by black blanketed horses The king and the other personages present at the depot fell into line and headed the procession following the funeral conveyance to the cathedral

Shops, schools and banks were closed

The church bells tolled unceasingly.

The crowd on the streets was estimated at 125,000. A representative of the American Legion took part in the procession The American ambassador gave a bouquet, accompanied with a note expressing the love borne Cardinal Mercier by the American people

SAMSONVILLE.

Samsonville, Jan. 28—Daisy Myers was one of the pupils from Winchell district who attended regents' examinations at Boiceville on Monday, January 18.

Albert Myers was at New Hamburgh on Tuesday, the 19th

Mr. and Mrs Freeman Every went to West Shokan to visit Mrs. Harkness and found her not very well Mrs Every stayed over

On account of illness in the teacher's family there was no school at Samsonville on Thursday and as it was the day for examinations the children went to Winchell District to take them of Miss Julia Clark, teacher.

Miss Leona Shurter of Kingston is spending some time with her father, Virgil Shurter and family.

Mrs. Hazel Edgar and son, Craig returned home to New Hamburgh on Friday after spending a few days with her father, Horace Myers

Mrs Elsie Davis is improving and is able to get around the house and take care of baby Evelyn.

Frank Beesmer of Kingston called in this place on Wednesday on his way home from H. Traver's at Palentown

The grip patients are all on the gain but with warm weather and more snow and slush we may have some new cases.

William Peck is sick but is able to be around.

All were sorry to hear that on account of hoarseness of the pastor, the Rev. S. S. Robbins was unable to attend his preaching appointments on Sunday.

WEST SAUGERTIES.

West Saugerties, Jan. 28.—Mr. and Mrs. James Myer of Catskill spent a few days last week with Mr. and Mrs. Orville Carn

Mrs. Schalk is home again after spending a few days with her daughter, Mrs William Kelly of Albany.

Mrs Cenritto and family and guest Mrs. Hannigan visited Saugerties Tuesday afternoon.

Four boys of the eighth grade went to Saugerties to take the regents' examinations.

Mrs Rogers and Emily Cole took a business trip to Saugerties on Tuesday forenoon last week.

William McCarthy is a guest at the home of Fred Cordes

Mrs Hannigan who has been visiting Mrs. Cenritto, has gone to Providence, R. I., with her husband.

Marguerite Cordes of Kingston spent the week-end with her parents, Mr and Mrs Stephen Cordes

Clarence Dishrow and family spent Sunday in this place taking dinner with Mr and Mrs. Cornelius Wolven

NEW HURLEY

New Hurley, Jan 28.—Several children from here took regents' examinations at Wallkill last week.

There are a number of cases of measles in this neighborhood.

The Girls' Club will meet with Mrs Leland Van Kleeck Saturday afternoon, January 30, promptly at 2 o'clock.

Charles Everett who has been ill with scarlet fever, is much improved

Miss Bertha Sutton has been appointed to solicit the New Hurley district for the American Red Cross.

The KITCHEN CABINET

(© 1926, Western Newspaper Union.)

It is not so much what you say,
As the manner in which you say it,
It is not so much the language you use
As the form by which you convey it

FOOD FOR ANY-SEASON

There is no more delicate or appetizing meat dish than tongues, well cooked and seasoned.

Beef Tongue en Casserole. — Take a tongue which has been slightly corned, remove all the rough portions, rub with flour to which has been added a dash of allspice and a pinch of ginger. Fry a few slices of salt pork, then add a sliced onion and the tongue. Tie the tongue into shape and flour lightly on all sides. Prepare a cupful of gravy made from the broth of the trimmings, add the juice of a lemon, three tablespoonfuls of shredded almonds, and half a cupful of seeded raisins. Put the tongue into a round casserole, pour over the gravy and bake half an hour in a moderate oven. Untie the tongue, serve on a hot platter with the gravy poured around it

Raisin Sandwiches.—Put through the meat chopper alternately a few raisins which have been steamed until plump and a few walnut meats or pecan meats until a cupful of each is used. Add a dash of salt and blend with enough whipped cream to make a mixture to spread.

Cream Prune Pie.—Put a cupful of stewed prunes through a siere, add a cupful of milk, one teaspoonful of cornstarch, a third of a cupful of sugar, the yolks of two eggs well beaten, a pinch of salt; mix well and pour into a pastry lined plate Cover with a meringue and bake all together, if the crust has been previously baked, cook the filling first then add meringue and bake.

Round Steak Birds.—Cut strips of round steak, flatten by pounding until thin. Place on each strip a slice of bacon, a slice of pickle and a slice of onion. Roll up and tie with a string. Dust with salt and pepper and brown in a little hot fat. Simmer until tender, never allowing the meat to boil. Serve with the gravy poured around the rolls, after removing the strings

Nellie Maxwell

WHY, WHEN AND WHERE OF FASHIONS

"Nightgowns and Nightcaps"

Nightgowns have not always been, and as a matter of fact when they were first introduced to the English people from the Orientals via the Dutch in the middle of the 17th century, the nightgown was more in the nature of the present dressing-gown or smoking jacket.

The first nightgowns were often very handsome articles of dress—"ruffled with great care," and made of silk, brocade or velvet We read that American gentlemen wore them in their counting-houses and "sauntered abroad" in them, too.

That there was nothing of undress about them is proved by an order given by Queen Elizabeth which reads "12 yards of purple vellat frized on the backside with white and russet silk to make a nightgown; also 14 yards for making a Nighte Gowne for the Erle of Leycester" The yardage thus recorded certainly provides for a garment formal enough to silence any scandal!

It seems quite evident from one thing and another that the men of the race get a great amount of satisfaction out of seeing themselves arrayed in bright colors and rich materials, when occasionally it falls to their lot to wear them. Certainly the English men and our prim American forefathers admired themselves in their gay nightgowns, and many had their portraits painted in these gorgeous red, blue or orange robes. A turban or a nightcap of silk or velvet was often added, since the nightcap "is a garment of high estate" said the poet Taylor.

And when one remembers that most gentlemen wore a heavy, hot wig all day long, the nightcap would be listed among the essentials—both to protect the head from cold draughts, and because the head uncovered was unseemly and almost immodest!

(Fairchild Fashion Service.)

SEAGER.

Seager, Jan. 28.—Miss Marjorie Baker was tendered a surprise miscellaneous shower Saturday afternoon at the home of Mrs. O. D. Baker at Mapledale. Miss Baker was the recipient of many useful and valuable gifts. A very elaborate luncheon was served after which the guests all departed for their homes, wishing Miss Baker many happy and prosperous years.

Mr. and Mrs. Reginald Todd spent Sunday at Dunraven, guests of Mr. and Mrs. Thurber Fairbairn.

Mrs. W. E. Avery, wife of Supervisor Avery, is seriously ill of pneumonia.

Marion Baker of Mapledale was a week end guest of George Armstrong

Merwin Todd returned home last week after visiting his brother at New Berlin the past two months.

6% INTERESTING facts have been paid by the Home-Builders' Co-op. Savings and Loan Association for over 19 years. Now is the time to subscribe for shares in the new series. Call at the office, No. 3 East STRAND

KEMP'S BALSAM

Quickest Hot Cereal,

You're just about 2 minutes away from breakfast when you reach for a package of New Style H-O Quick Cooking Oats.

The new cereal with the wonderful "baked in" flavor. Toasted oat flakes that cook into granular oatmeal. Smooth—firm in texture—never sticky or pasty.

And healthful! A wealth of energy-building carbohydrates, tissue-building proteins and vitalizing minerals are in every dish.

That "all-night cooked" flavor in only two minutes

NOW 2 KINDS
H-O HORNBY'S OATS
H-O QUICK COOKING OATS

H-O HORNBY'S OATS
HECKER'S CREAM FARINA
HECKER'S CREAM BUCKWHEAT FLOUR
OLD ROLLED TEAD PANCAKE FLOUR

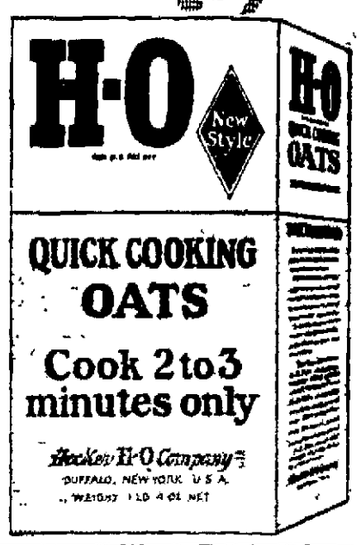

Many Periwinkle Blue and Bluish Violet Clothes Exploited on the Riviera—But the Most Popular Shade of the Season is Hard to Pick.

The smart world seems just now impartial as to color Color there is—everywhere, but with the possible exception of green, it is not safe to acclaim one above the other

There is, of course, much bois de rose, and many pinkish beige tones are worn at Monte Carlo, in fact, along the entire Cote d-Azur, but then the weather, while warm, is of the sort to call for such colors rather than lighter tones

If shop windows and the fascinating showcases in the corridors of the palatial hotels here are any criterion, the Riviera will certainly blossom forth in soft violet and blue violet tones. There are many costumes of the ensemble genre, as well as dance frocks shown in these tones and not a few simple two-piece dresses with jumper and pleated skirts which are in periwinkle blues, almost violet in cast, or in violets frequently combined with rose or even cerise. One finds very smart looking shops and some smart women wearing the brilliant pansy purple which enjoyed such an American vogue, and one sees a number of red purple felts worn casually with mink coats it does not seem as though one can be misled by following this violet trail although it is a color not always kindly to all complexions.

Careful scrutiny of handbags in exclusive places along the Mediterranean resorts disclosed few types other than envelopes. The extremely large gathered suede bag is the exception, this being plainly mounted usually on gold, but envelopes are of a limitless variety with emphasis on novelty leathers, including white.

(Copyright, 1926, Fairchild).

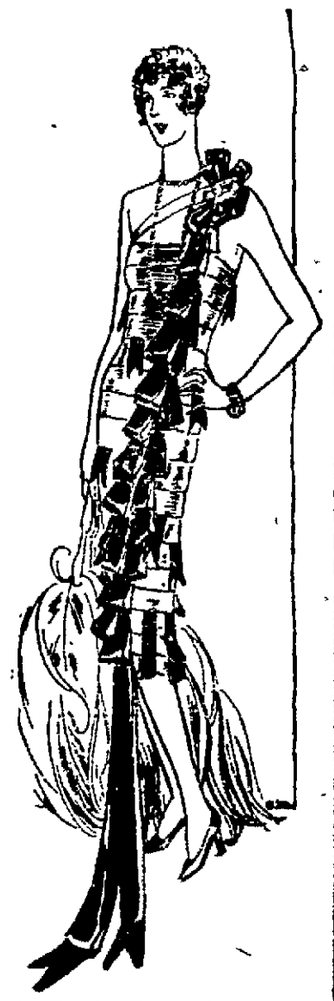

An Evening Frock. Fashioned of Yards of Silver Ribbons Wound Around the Body in Such a Way as to Suggest Folds. With Black Velvet Ribbon Applied in Short Tabs and Long Streamers.

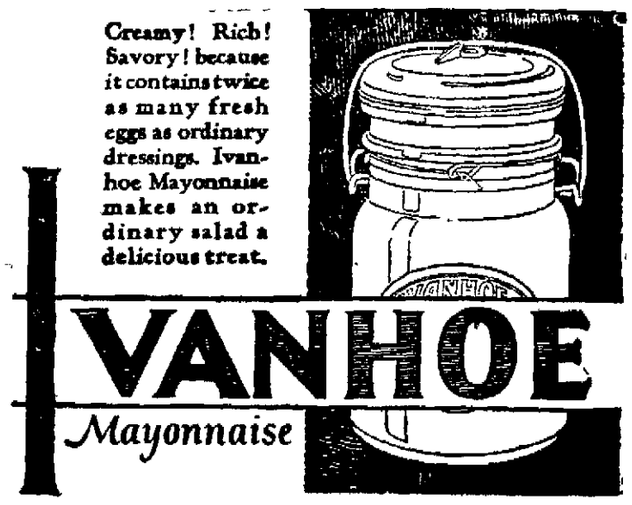

OUR DAILY PATTERN.

A Stylish Two Piece Suit.

5241-5069. Comprising a smart jacket cut from pattern 5241, and a straight line skirt for which pattern 5069 supplies the model. Velveteen, tweed, wool mixtures or broad cloth could be used for this design.

The skirt pattern is cut in seven sizes. 25, 27, 29, 31, 33, 35 and 37 inches waist measure with accompanying hip measure, 35, 37, 39, 41, 43, 45 and 47 inches. The jacket in six sizes. 34, 36, 38, 40, 42 and 44 inches bust measure. To make the suit for a medium size will require 3¾ yards of 54 inch material. The width of the skirt at the lower edge is 56 inches.

Two separate patterns of this illustration mailed to any address on receipt of 12c in coin or stamps by the Pattern Department, The Freeman, Kingston, N. Y. Be sure to state the size wanted.

Fashion Book Sellers.

Send 15c in coin or stamps to The Freeman for our up-to-date Fall and Winter 1925 Book of Fashions, showing color plates, and containing 400 designs of ladies', misses' and children's patterns a concise and comprehensive article on dressmaking, also some points for the needle (illustrating 30 of the various simple stitches), all valuable aids to the home dressmaker.

ST. REMY.

St. Remy, Jan. 28.—There will be a hot roast pork supper at the St. Remy Church on Thursday evening, February 18. A general invitation is given to all.

Mr. and Mrs. Robert Hoffman and daughters, Elizabeth and Ella, were guests of Mr. and Mrs. Wallace Terpening of New Salem on Sunday evening.

Mr. and Mrs. William Minard of Kingston were guests of Mr. and Mrs. Harry Ellsworth on Sunday.

Mr. and Mrs Tracy Van Vliet entertained the Social Club on Wednesday evening.

Miss Mary Van Aken has returned to her home here after spending a few weeks with Mrs. L. Terpening at Inter Park

Mr Garrittsen's bake shop window decorations present a fine appearance.

The school children are taking examinations this week.

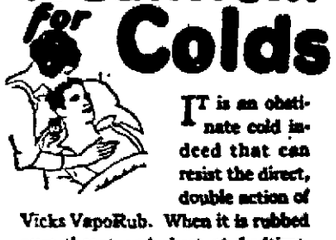

IT is an obstinate cold indeed that can resist the direct, double action of Vicks VapoRub. When it is rubbed over throat and chest at bedtime, Vicks acts in two ways at once:

(1) Direct to the inflamed air passages with its medicated vapors, released by the body heat; and

(2) Direct through the skin like an old-fashioned poultice, "drawing out" the tightness, soreness and pain.

Head or chest colds may easily sap your vitality and undermine your health. Don't neglect them.

acts 2 ways at once

VICKS VAPORUB
OVER 21 MILLION JARS USED YEARLY

NOTICE TO CREDITORS.

In pursuance of an order of HON GEORGE F KAUFMAN, Surrogate of Ulster county, notice is hereby given, according to law, to all persons having claims against Louis duPais de la Vergne, late of the city of Kingston, county of Ulster, deceased, intestate, to present the same with the vouchers in support thereof, to the undersigned Charles H de la Vergne, the administrator of the estate of said deceased, at his residence, No 302 Clinton avenue, in the said city of Kingston, on or before the 15th day of March, 1926

Dated September 2, 1925

CHARLES H DE LA VERGNE,
Administrator

CHARLES F DE LA VERGNE, Attorney,
66 Wall street,
New York, N. Y.

BLUE MOUNTAIN.

Blue Mountain, Jan. 28.—Mr. and Mrs. Harry Freligh and Mr. and Mrs. William Hommel spent Thursday evening with Melvin Schoonmaker and wife.

Mary and Amelia Van Wart of High Woods spent the week end with their grandmother, Mrs. Mary Van Wart.

Miss Ruby Cure spent Thursday evening with Mrs. A. Bitterman.

Mrs. E. B. Myer and Mrs. Henry Lamourey and Mr. and Mrs Fred Myer spent Sunday afternoon with Mr. and Mrs. W. Ransom of Knee Hill.

Mrs. Arthur Freligh of Saugerties spent Tuesday with her mother, Mrs. Peter Moore

Mr. and Mrs Fred Cole and son, Walter, and Mr Willie of West Saugerties and Mr. and Mrs. William Hommel spent Saturday evening with Claude Hommel and family.

Glenford Myer of Saugerties was a caller in this place Sunday.

Mrs. Frank Deen has returned to her home in Highland after spending a week with her mother in this place.

Mr. and Mrs Claude Hommel and son, Merwin, and Mrs. Carry Schoonmaker and Peter Nersons and Fred Echerline were visitors at Nelson Schoonmaker's Monday evening.

Ruby Cure spent Monday evening at the home of Mr. and Mrs. Henry Lamourey.

You Said It

Cheap talk merits the cheap man. Slang is the dialect of ignorance.—Boston Transcript

NEW PALTZ.

New Paltz, Jan. 28.—Mrs. Ella Deyo Hasbrouck is spending a few days with her daughter, Mrs. Ralph Ward at Poughkeepsie.

Mrs. Ella Bruyn Elting is spending a few days with her daughter, Mrs. Ralph Ward at Poughkeepsie.

Mrs. Ella Bruyn Elting is spending a few days with her daughter, Mrs. Ralph Ward at Poughkeepsie.

Mrs. Ella Bruyn Elting is spending a few days with her daughter, Mrs. Ralph Ward at Poughkeepsie.

PURE
Ready to use
GULDEN'S
Mustard
Enriches Flavor
Sharpens Appetite
ESTABLISHED - 1866

Relieves Headache

A little Musterole, rubbed on forehead and temples, will usually drive away headache. A clean, white ointment, made with oil of mustard, Musterole is a natural remedy with none of the evil after-effects so often caused by "internal medicine."

Jars & Tubes

MUSTEROLE
WILL NOT BLISTER

BETTER THAN A MUSTARD PLASTER

Too Tired for Housework? Beware of Chronic Fatigue

Thousands of tired, nervous, run-down women are victims of chronic fatigue—*and do not know it.*

TOO TIRED
to wash the dishes

Chronic fatigue is an *unnatural* tiredness — usually due to lack of sufficient organic iron in the blood. By restoring this iron to the blood Nuxated Iron quickly banishes chronic fatigue and gives new strength and vigor. Will not injure teeth or disturb the stomach like mineral iron.

Take Nuxated Iron for 2 weeks. Money back if not improved. At all good druggists.

NUXATED IRON
ENRICHES THE BLOOD AND BANISHES CHRONIC FATIGUE

CUTICURA

Mother's Favorite For Baby's Skin

The pure, cleansing properties of the Soap make it ideal for baby's daily bath. Assisted by Cuticura Ointment it does much to prevent little skin and scalp troubles becoming serious and to keep baby's tender skin healthy and clear. Cuticura Talcum is soothing and cooling, ideal for baby after a bath.

Soap 25c. Ointment 25 and 50c. Talcum 25c. Sold everywhere. Sample each free. Address "Cuticura Laboratories, Dept. 17Z, Malden, Mass." Cuticura Shaving Stick 25c.

Here's the Way to Heal Rupture

A Marvelous Self-Home-Treatment That Anyone Can Use on Any Rupture, Large or Small.

Costs Nothing to Try

Rupture people all over the country are astonished at the almost miraculous results of a simple Method for rupture that is being sent free to all who write for it. This remarkable Rupture System is one of the greatest blessings ever offered to rupture-ridden women and children. It is being pronounced the most successful Method ever discovered, and makes the use of trusses or supports unnecessary.

No matter how bad the rupture, how long you have had it, or how hard to hold, no matter how many kinds of trusses you have worn, let nothing prevent you from trying this SIMPLE TREATMENT. Whether you think your case is just large or small, this marvelous system will be control it and keep it in hands as to surprise you with its magic influence. It will so help you regain the parts where the rupture comes through that most you will be as free from fear of the rupture as though you had never been ruptured.

You can have a free trial of this wonderful strengthening preparation by merely sending your name and address to W. A. SHARAPOW, Inc., 1547 Cadillac Building, Watertown, N. Y. Send no money. The trial is free. Write now—today. It may be the turning of a stream the rest of your life.

Power of State Park Lands Board

Has Not Been Agreed Upon By Governor Smith and G. O. P. Leaders —Compromise on Making Entire $15,000,000 Available.

Albany, Jan. 28.—While Governor Smith and the Republic leaders of the Legislature are expected to eventually come to an agreement at the present session on the state park bill, the dispute which caused a special session last year has not been entire ironed out as yet.

It was learned today at the Capitol that the only agreement which has been reached between the Democratic governor and the G. O. P. chiefs on this subject is that the purchase of all land for park purposes by the State Park Council shall be approved by a special body to be made up of the governor, the chairman of the Senate finance committee and the chairman of the Assembly ways and means committee.

The matter which has not been settled has to do with just how much power this proposed new body shall have in connection with the purchase of park lands.

There will be a conference of the Republican members of both houses after the session next Monday night at which the matter will be thoroughly discussed, according to Senator Knight, the Republican leader of the upper house.

The proposal, which is expected to result in a compromise between the governor and the Republican leaders, was not made by the G. O. P. It came from the State Park Council. Under the proposal the entire $15,000,000 park bond issue would be made immediately available for the purchase of land.

Under last year's bill which was passed by the Republicans and vetoed by the governor, at both the regular and the special session, the first appropriation of the $15,000,000 bond issue was placed at $6,500,000.

The split between the governor and the Republican leaders came last year over the proposal by the latter that the State Land Board approve all purchases of land. The governor took the position that the Land Board did not have the necessary machinery to carry out this work and that there was no necessity in placing a restraining hand over the work of the State Park Council.

There is a feeling at the Capitol, however, that a complete agreement will be reached on the park matter before the close of the present session.

TILLSON.

Tillson, Jan. 28.—The pageant drama, "The Challenge of the Cross," will be presented at the Tillson Reformed Church, by a cast from the Dramatic Club of the Epworth League of the Clinton Avenue M. E Church of Kingston on Thursday evening, February 4, at eight o'clock.

The Ladies' Aid held a quilting bee at Mrs. D. L. Christiana Wednesday. All reported a fine time and delicious dinner.

The Kremper family are slowly recovering from a severe attack of grip.

Mrs. Ellen Kinney and daughter Florence, leave for New York Saturday, where they expect to spend the rest of the winter.

Mr. and Mrs. Stephen Merrihew and Mr. and Mrs. Davis Merrihew called on Benjamin Merrihew of Krumville, Sunday, who is critically ill.

Isaac Van Leuvan is spending the winter at James Green's.

Everyone is sorry to hear that little Wallace Wood has broken his leg again.

Bruno Mittlestaedt is on his way to France, where he expects to remain until the middle of summer.

Mrs. Stevens will preach a series of sermons to the young people of the Tillson Reformed Church.

Mr. and Mrs. Ralph Dewey were guests over the week-end at Mrs. I. Merrihew's.

Albert Myers has installed a radio.

Fred Terwilliger's family have all been ill with grip.

Otto Mittlestaedt is working in Albany.

Ruth Merrihew spent the week-end at Cottekill.

Mrs. J. Larsen of Brooklyn, is spending some time in this place.

THE VLY.

The Vly, Jan. 28.—A number of people from Ashokan visited Mr. and Mrs. William Oakley and Mrs. I. Cudney of this place on Wednesday, January 20. The party consisted of Elder Ruston of Kelly's Corners, an Elder of the Old School Baptist Church of Shokan, also Arnold Bellows, Clarence Moe, Mrs. L. Smith, Mrs. W. Bogart, Mrs. S. Elmendorf, Mrs. T. Sahlbeck. After a very nice dinner was served by the ladies, Elder Ruston preached a very interesting sermon, which was greatly appreciated by all present. Mrs. Oakley is very sick. All wish to see her regain her health.

50 pair Men's high Shoes and Ties $1.00 a pair at C. S. Wood's.—Advertisement.

Haven't you heard

?

"Min" is coming

(See Friday's Freeman.)

NEW PALTZ.

New Paltz, Jan. 28.—The deputy grand chancellor and staff of the 15 District Domain of New York were visitors to Castle Hall of Wallkill Lodge, No. 162, and installed the following officers for the ensuing year, of the Knights of Pythias: Grand Chancellor, Lewis Ackert; vice chancellor, Peter H. Harp; keeper of records and seal, Otto B Schmid; master of exchequer, Easton Van Wagenen; master of finance, Charles Cohn; master of work, Schuyler Millham; prelate, Leslie McCormick; inner guard, David Decker; outer guard, Charles Harp; sergeant at arms, Walter Simpson. Visitors from North America Lodge of Saugerties and Franklin Lodge of Kingston were present. At the close of the business the refreshment committee furnished sandwiches, cake, pickles and coffee and cigars

About twenty housekeepers attended the Home Bureau meeting Thursday afternoon at the lesson in baking bread, under the leadership of Mrs. Young and Mrs. Lundrup.

The mid-winter conference of the Reformed Churches in the vicinity of New York city is to be held February 8, afternoon and evening.

Miss Ethel Silkworth spent Saturday afternoon with Miss Evelyn Heddon at Ohioville.

The date for the annual luncheon for the New Paltz Normal Alumni has been set for March 6 at the Waldorf Astoria.

Kenneth Vanderlyn has about completed a propeller driven ice boat. It is driven by a Ford motor and the propeller is designed after that of a Ford airplane. It can be run on wheels or runners, the body is like a row boat so that the machine will not sink if the ice breaks.

Miss Ruth M. Kortright and William Tubbs of Poughkeepsie were married at the parsonage of the Washington Street Methodist Church by the Rev. Robert H. Kelly, pastor, Sunday afternoon, January 17. Attending the bride was Miss Cecelia Fritz and the best man was Sergeant Lewis Kortright, brother of the bride. Mr. and Mrs. Tubbs will reside in Mount Kisko. The bride and her brother are both well known to many New Paltz people.

Mrs Edith Hulbert Hamilton, wife of Everet Hamilton and a graduate of Vassar College died January 16 at her home 30 Fifth avenue, New York city. Mrs Hamilton was a graduate of the New Paltz Normal School.

The burial of Mary Terpening Bogert, wife of Frank M. Bogert was held in the New Paltz cemetery on Thursday, January 14. Services were held at her home in Brooklyn. Mrs. Bogert will be remembered by a large number of friends as she and Mr. Bogert taught the district school in New Paltz in the early 80's until it was incorporated with the school of practice of the Normal, when they became members of the Normal Faculty.

Stole a March

The best proof of a man's character is taken in the press of life.—Boston Transcript.

Romance

Rumors of a budding romance between John Coolidge and Miss Florence Trumbull are being revived with announcement that the young lady's parents, Governor and Mrs. Trumbull, of Connecticut, have been invited to visit President and Mrs. Coolidge at the White House. Young Coolidge was the guest of the Trumbull's last Easter.

KERHONKSON.

Kerhonkson, Jan. 28.—Mr. and Mrs. W. W. Churchwell and son spent Tuesday at Kingston.

Mr. and Mrs. Albert Sherman of White Plains, spent the week-end with her parents, Mr. and Mrs. M Christiana.

Miss Edna Davis of Samsonville, is employed at the Humiston home.

All are glad to hear that Mrs. Rachel Hendrickson is able to be around again.

Miss Frances Mullar of Stone Ridge, spent the past week with Miss Ida Trout.

Mrs. M. E. Green spent Monday at Kingston.

Mrs. Alta Cross of telephone office who has been confined to the Humiston home with bronchitis is able to be out again.

Clarence Bolin of Ellenville, is spending some time with Loren Krum.

The ladies of the P. O. of A. are giving a play in the near future Watch for date later.

Miss Abigail Stokes spent Monday at Ellenville.

Mr. and Mrs M Christiana and granddaughters, Geraldine and Thelma Cross, of this place, and Mr. and Mrs. Albert Sherman of White Plains spent Sunday with Mr. and Mrs A Christiana and Mr and Mrs. Earl Sickler at Kingston.

RURAL REFORMED CHURCH SERVICES

Tillson—The Rev. Philip Jonker of Peekskill, representing the Reformed Church Educational Interests at Pella, Iowa, is to speak on Sunday morning on "Christian Education," that day being the day set apart by the General Synod for the consideration of that topic.

Mt. Marion and High Woods—The Rev John B. Steketee is to be the preacher next Sunday, at 10:30 and 2 o'clock. A cordial welcome to all.

UNION CENTER

Union Center, Jan. 28.—Frank and Henry Knoll and William Raftery motored to the city over the week end The Knoll brothers visited relatives in New Jersey and Mr. Raftery visited his parents in Brooklyn.

Mr and Mrs. Granville Mosher of Kingston spent Sunday as guests of Mr. and Mrs Harry Coutant.

Charles Zimmerman, Jr., had the misfortune to sprain his hand while cranking a car.

Anna Warren, Ida Terpening, Hazel Soper and Elsie Shoemaker took Regents' examinations at Port Ewen last week.

Miss Helena Wells is spending some time in Schenectady with her sister, Mrs. S. J. Kelly.

Resume Effort to End Coal Strike

New efforts are being made at Philadelphia at resumption of conferences between mine operators and union chiefs to settle the anthracite strike. Left to right, seated: John Lewis, United Mine Workers president; Thomas Thomas, Major W. W. Inglis, Thomas Kennedy, Alvan Markle, Sr., James A. Gorman. Standing, left to right: Andrew Maty, James A. Murray, Renaldo Cappellini, E. H. Suender, George Hardesty, Andrew M. Fine and Jesse Warriner.

SEE THE NEW
WILLYS KNIGHT LIGHT SIX
Kingston Auto Show, Feb. 2-3-4-5-6
Geo. J. Schriver Motor Car Co.

Kiddies Delight

A DELICIOUS SANDWICH SPREAD

CHILDREN

Love it for noon lunch and on bread after school.
It is made from Maple and Granulated Sugar, Nuts, Raisins, Butter and Fruit.
It is economical and healthful.
Children love it and grownups too.

ORDER TODAY OF YOUR GROCER.

TRIAL SIZE, 15c. LARGE GLASS JAR, 30c.

Cleveland's BAKING POWDER, No. 1 can, 39c
Hershey's COCOA, ½ lb can, 15c
Large Cal. 40-50 PRUNES, 2 lbs, 25c
Canned SHRIMP, 2 cans, 29c Glass jar, 25c
Cal. Dried LIMA BEANS, lb, 15c
Campbell's BEANS, 3 cans, 25c In tomato sauce
Hand Soap SCAT, 3 cans, 25c
Campbell's TOMATO SOUP, 3 cans, 25c
Mother's OATMEAL, pkg, 10c Quick or plain

STRICTLY FRESH ULSTER CO. EGGS dz.—45c

ROSE'S SPECIAL BLEND COFFEE 2 lbs.—75c 5 lbs. $1.80 FRESH ROASTED EVERY WEEK.

ROSE'S
73 FRANKLIN STREET.
TWO PHONES 1124-1125.

BLUE GOOSE GRAPEFRUIT 2 for 25c OTHERS 3 AND 6 FOR 25c

FANCY FRESH CREAMERY BUTTER lb.—53c

SWEET, JUICY FLORIDA ORANGES, dz. 35-40c LARGE AND MEDIUM SIZE.

LARGE CALIFORNIA NAVEL ORANGES, dz. 50-60c SUNNY MOUNTAIN OR SUNKIST

FANCY LARGE FLORIDA ORANGES, dz. 50-60c DEERFIELD AND BLUE GOOSE.

We have just unloaded a car of extra fancy Maine Potatoes
Pk., 85c; bu., $3.25
2½ bu. sack, $8.00

Leg Pork, whole, lb 32c
Roasting Pork, off ham, lb .35c
Pork Chops, Shoulder, lb..32c
Pork Chops, loin or rib, lb .38c
Belly Pork, lb. 28c
Fresh Shoulders to roast..25c
Pure Sausage, lb.....32c
Homemade Headcheese ..20c
Bacon by strip, lb.....38c

Chuck Pot Roast, lb.....28c
Hamburg Steak, lb.....25c
Lean Plate Beef, lb.....14c
Round Steak, lb.....35c
Sirloin Steak, lb. 38c
Porterhouse Steak, lb....40c
Roasting Veal, lb.....35-38c
Veal Chops, lb.....38-40c
Breast of Veal, lb.....25c

Leg Spring Lamb, lb.....38c
Lamb Chops, Shoulder, lb .35c
Rib or Loin Lamb Chops..50c
Breast of Lamb, lb.....22c
Bacon Squares, lb.....28c
Tenderloins, lb. 40c
Cala. Hams, lb.....22c
Reg. Hams, lb.....34c
Sauerkraut, qt. 15c

New York State Tel. Peas, Golden Bantam Corn, Solid Pack No. 3 Tomatoes, Green or Wax Beans, Red Kidney Beans, very fine quality, can 18c

WHITE FAT MACKEREL, GOOD SIZE, JUST RECEIVED FROM GLOUCESTER FISHERIES, 2 FOR 25c

Fyr-Fruf Stove Polish 10c
Ammo (powdered ammonia) 10c
Tomato Catsup, 2 bots.....25c
Boneless Dried Herring, lb 25c
Cut Beets, large No. 3 can.....15c
Brer Rabit Molasses, 2 cans 25c
Gorton's Ready to Fry Codfish Cakes, 2 cans.....25c

N. B. C. Crackers
Butter Thins, 5 O'clock Teas, Social Teas, Cheese Sandwich, Premium Sodas,
2 pkgs for 25c

FORST'S FORMOST
Bacon by strip, lb. 38c
Hams, whole, lb. 35c
Frankfurters, lb. 32c
Bologna, lb. 30c
Liverwurst, lb. 25c
Sausage in casing, lb.....30c
Cream, Nippy, Limburger, Pimento, 2 for 25c
Liederkranz, Roquefort 23c

VEGETABLES
Spanish Onions 5-8c
Red Onions, lb. 5c
White Onions, lb..... 10c
Cauliflower, head 25-35c
Fancy Danish Cabbage, lb 5c
Turnips, lb. 5c
Beets, lb. 5c
Carrots, new, bunch 5c
Parsnips, lb 5c

Lobster or Crab Meat, ½ lb. can, 39c
Large LEMONS, doz., 30c
Jumbo Celery Hearts, 20c
Iceberg Lettuce, 15c
Sweet Potatoes, 3 lbs, 25c
Fancy Red Grapes, lb, 25c
Fresh Spinach, 3 qts, 25c
Blue Goose Tangerines, doz., 50c

WM. P. LEHR
Grocer *and* Fruiterer
Phone 221 622 Broadway Free Delivery

FRIDAY AND SATURDAY

SUGAR, best pure cane, lb 5½c
COFFEE, Lehr's Special, elegant quality, 2 lbs 75c
EGGS, strictly fresh home, doz 47c
CANNED GOODS (real bargains), Large Tomatoes, Fine Corn, Dandy Peas, Green Beans, Special, 2 cans 25c
ASPARAGUS TIPS, Libby's tender, can 30c
APPLES, extra fancy Baldwin, 3 qts 25c
Catsup, Blue Label, Premier, large size 23c
CANNED FRUIT, Pineapple, Peaches, Apricots, of very fine quality, large cans 25c
ICEBERG LETTUCE or CELERY HEARTS 12-15-18c
FIG BARS, fresh goods, just in, 2 lbs 25c

ONEIDA COUNTY CREAMERIES CO.
45 NO. FRONT ST., KINGSTON, N. Y.

SPECIAL SALE

Mild Whole Milk CHEESE ..... 29c lb.
Old Sharp CHEESE ..... 33c lb.

Large Pkg. PILLSBURY'S PANCAKE FLOUR 41c
DOID'S SLICED BACON, lb. 47c
ONECO FLOUR, 24½ lb. sack $1.25
SUNMAID RAISINS, 2 for 25c
1 lb. Pkg. GORTON'S CODFISH 27c
KARO SYRUP, can 13c
STRICTLY FRESH EGGS, doz. 49c
5 lb. Sack PILLSBURY'S FLOUR 37c
BULK MACARONI lb. 12½c
DRY BEANS, 3 lbs. 28c

Finest Creamery BUTTER ..... 49c lb.

"Put the People Wise"

By informing them of your immediate wants. Best results are obtained by inserting a cent-a-word adv. in the

Daily Freeman

Japanese Prime Minister Dies

London, Jan. 28.—Viscount T Kato, the Japanese prime minister, is dead after an illness of four days, a Central News dispatch from Tokio said today. Kato had been suffering from influenza.

Shortly after the announcement, the cabinet which Kato had headed since June, 1924, resigned.

Kato had been active in public life for 30 years, starting his career as a statesman with his appointment in 1894 to the Court of St James. To Kato has been attributed the credit for the Anglo-Japanese treaty, signed in 1911, in fulfilment of which Japan declared war on Germany in 1914.

The late premier has been described as the bitterest enemy of America's immigration policy.

Japan Mourns Kato's Death.

Tokio Jan 28.—All Japan was plunged in mourning today over the death of Premier Takaaki Kato, venerable Japanese statesman who died after a short illness. The premier was stricken with a slight attack of influenza on January 23. Later, physicians said, pneumonia developed and weakened his heart.

The premier's death came as a shock, as his condition was not thought serious.

Since 1887, when he first entered the service of the foreign office, Baron Kato has been an important figure in Japanese affairs.

He was born January 3, 1859 at Sayamura, in Lichi Prefecture.

The Diet adjourned today for five days, pending a re-organization of the cabinet. It was expected that Reijiro Wakatsuki, minister of finance, now holding the temporary premiership, would be appointed permanently to the position.

PORT EWEN.

Port Ewen, Jan 28.—Mrs. Lillie Smith, who has spent a week with Mr. and Mrs Louis Beeres in Kingston, has returned to her home on Salem street.

Mrs Fred Baxter of Marlborough, a niece of Mrs. M. J. Major of Schryver street, who has been very ill, is improving.

Fred Spinneweber lost a crank for his truck between the garage and Port Ewen West Shore station on Monday. Will the finder kindly return it?

Tickets are now on sale for the entertainment to be given in the assembly room of the Methodist Church on Friday evening, January 29. Proceeds for the benefit of the church.

The third annual fair and bazaar of Damon Council, Knights of Pythias and Hope Temple, Pythian Sisters, will be held at Pythian Hall, Port Ewen, on February 9, 10, 11, 12, Tuesday, Wednesday, Thursday and Friday evenings. These fairs are always anxiously looked for by the neighbors and friends of these organizations who are cognizant of the fact that all who attend spend enjoyable evenings and are eagerly desirous to participate in the festivities displayed. The following are the chairmen of the different committees. Kitchen, Mrs Bertha Spinneweber; fancy articles, Mrs. Edith Terwilliger; candy booth, Mrs. Elsie Secor; mystery booth, Mrs. Bertha Ellsworth. Zucca's orchestra will furnish the music for dancing. Entertainment Tuesday, Wednesday and Thursday evenings.

A novelty dance will be held in Pythian Hall, Tuesday evening, February 2nd, under the auspices of Esopus Council, No. 42, Sons and Daughters of Liberty. Prizes will be given. Zucca's orchestra will furnish music for dancing. A good time is promised all who attend.

Hope Lodge, No. 65, Knights of Pythias, will meet Friday evening in their castle hall on Broadway.

Mid-week prayer and praise service will be held in the assembly room of the Methodist Church this evening at 7:30 o'clock.

The regular monthly meeting of the Port Ewen Library Association will be held next Monday evening, February 1, at its room, Broadway at Main street. Many important matters will be discussed and a large attendance is hoped for.

The regular clam chowder sale of the M. E. Church will be held in Church House, Friday, January 29. Chowder will be on sale from 11 a m. This chowder is proving very popular among our people. Telephone orders to C. Ricks 1869-J.

EPWORTH LEAGUE WILL PRESENT "THE NEIGHBORS"

On Friday evening, January 29, the Epworth League Dramatic Society of the Clinton Avenue M. E. Church will present the very human comedy-drama of village life entitled "The Neighbors."

The time of this play is early summer and the scene is in the kitchen of a little home, perhaps in that quiet little village where you always spend a few of your summer days.

The cast presenting this play is as follows:

Dorothy Mains . . . . . Grandma
Marie Hopper ... Mrs Diantha Abel
Daniel N. Secore ... Ezra Williams
Oscar Newkirk ..... The Boy
Gladys Hopper . . . . . The Girl
Ruth Bell . . . Mrs Elmira Noram
Ruth Shader . . . . . Mrs. Trot
Evelyn Lasher . . . . . Mrs. Carry Ellsworth

The play is given in one act requiring one hour. The play will start promptly at 8 o'clock

Modena Girl Scouts' Social.

The Modena branch of the Girl Scouts of America will hold a Valentine social and entertainment at the home of one of the members, Miss Blanche Terwilliger, Friday evening, February 12.

Ladies' small sizes in Pumps and Ties, $1 a pair at C. S. Wood's.—Advertisement.

THE CHANGING WORLD

By DOUGLAS MALLOCH

I GUESS the world is movin' on.
But, oh, the things a man 'll miss!
A lot of good, old things are gone;
You don't see that, you can't have this.
Familiar things have passed away;
The world keeps changin' every day;
Each day they tell you at the store,
"No, they don't make 'em any more."

A lot of joys have taken wings
That now you'll look in vain to find;
They're lost to sight, a lot of things,
And very nearly lost to mind.
Now, when you ask the clerk for one,
He sort of smiles, your neighbor's son,
And says, "Oh, them are out of date;
Here's something else that's simply great."

The livery barn down by the crick
Is gone, they've built a brick garage.
Take even words: a trick's a trick,
But now they call it "camouflage."
The cracker barr'l, the oyster can—
Why, I could name a hundred, man,
A hundred things you used to see
That now are just a memory.

But you whose whiskers now are gray,
(The younger generation shave),
Don't sit around and scold and say
That all that's old they ought to save.
I guess the world is movin' on:
A lot of good, old things are gone.
But why be sad and why be glum?
A lot of good, new things have come!

(© by McClure Newspaper Syndicate.)

WHEN I WAS TWENTY-ONE

BY JOSEPH KAYE

At Twenty-One: Ben Ames Williams Was Always an Editor.

"AT THE age of twenty-one I was editor of my father's weekly paper in Jackson, Ohio, during the spring of my senior year at college. I had completed the course in three and a half semesters and I thus was able to be at home from January till graduation in June.

"As to my ambitions at that time—at fourteen I planned to be an engineer; at twenty a lawyer; at twenty and a half, a teacher, at twenty-one a newspaper man.—Ben Ames Williams."

TODAY: Mr. Williams is a member of the best-seller class, a plutocrat of letters, at whose typewriter the editors of the country came to kneel. And all at the age of thirty-five.

For six years Williams remained at newspaper work, then he took the road that all gifted newspaper workers have inevitably taken—the writing of fiction.

(© by McClure Newspaper Syndicate.)

Mother's Cook Book

Every idle hand in this world compels some other hand to do its work. The need of the hour is not more legislation. It is more religion.—Rodger Babson.

SOMETHING TO EAT

ONIONS should be served at least once a week in every family, and oftener will be better.

Onions With Nuts.

Cook the desired amount of onions as usual, drain and cut up with a knife, add well-buttered crumbs, salt, pepper, and a cupful of rich milk. Sprinkle the top of the dish with buttered crumbs, add a half cupful of chopped walnuts and bake until the buttered crumbs are brown.

Graham Breakfast Muffins.

Take one well-beaten egg, add one cupful of sour milk, one-half teaspoonful of soda, the same of salt, two tablespoonfuls of sugar and one cupful of graham flour. Beat well, then add three tablespoonfuls of melted fat and pour into hot, well-greased gem pans. This makes six large muffins.

Lemon Wafers.

Cream one cupful of fat and add one cupful of sugar. Add three well-beaten eggs and three tablespoonfuls of lemon juice. Add flour enough to make a dough to handle. Roll very thin and cut into rounds or fancy shapes. Bake until delicately browned.

Turkish Delight.

Soak five tablespoonfuls of gelatin in one-half cupful of cold water for ten minutes. Mix one-third of a cupful of orange juice with three tablespoonfuls of lemon juice and a teaspoonful of grated orange rind. Bring two cupfuls of sugar and one-half cupful of hot water to a boil, add the softened gelatin and allow to boil twenty minutes. Remove from the heat, add fruit juice and rind. Strain in a shallow pan which has been wet with cold water. Then cool, turn out on a board, dredge with powdered sugar and cut into cubes. Roll in powdered sugar.

Nellie Maxwell

(© 1926, Western Newspaper Union.)

Both Have Kick Coming

Things are fairly well evened up in this world after all, says the office boy. A farmer will complain because turkeys are hard to raise, while the city man bewails because it is hard to raise the price to buy one.

H. B. MERRITT

MEATS AND FISH

413-415 WASHINGTON AVENUE.
CASH AND CARRY.

GROCERIES AND CANNED GOODS

10,000 lbs. of Pork

LEGS OF PORK, CALI STYLE, NO SHANKS, lb 16c
PORK CHOPS, lb 16c
PORK SAUSAGE, 2 lbs 35c
SALT PORK, lb 20c
LEGS OF VEAL, lb 25c
STEW VEAL, lb 16c
LEGS OF LAMB, lb 20c
LAMB CHOPS, lb 25c
ROUND STEAK, lb 20c
SIRLOIN STEAK, lb 20c
PORTERHOUSE STEAK, lb 20c
SMOKED CALI'S, lb 18c
STEW BEEF, lb 10c
ROCK COD, whole of half, lb 12½c
SMELTS, lb 25c
FLOUNDERS, lb 20c
FRESH MACKEREL, lb 20c

FRESH BREAD, BAKED IN KINGSTON, 3 1 lb. LOAVES 18c

BUTTER, best tub, lb 47c
STRICTLY FRESH EGGS 45c
CLOVERBLOOM PRINTS, lb 50c
COMPOUND LARD, lb 16c
PURE LARD, lb 18c
CAMPBELL'S BEANS, 3 cans 25c
CAMPBELL'S TOMATO SOUP, 3 cans 25c
SOUP BEANS, 3 lbs 25c
MARROW BEANS, 2 lbs 25c
FLOUR, Big Q, 24½ lb $1.20
BRIDAL VEIL, 24½ lb $1.36
CERESOTA, 24½ lb $1.36
HONEY, light or dark, 5 lbs 69c
COFFEE, Special, 3 lbs $1.00
OOLONG AND MIXED TEA, lb 30c
NEAL TOMATOES, 3 cans 25c
GREEN CUT BEANS, 3 cans 25c
TINY PETITS-POIS-PEAS, 2 cans 25c
CORN STARCH, 3 pkgs 25c
GINGER SNAPS, fresh baked, 2 lbs 25c
FIG BARS, fresh baked, 2 lbs 25c
PRUNES, 4 lbs 25c
AMERICAN BEAUTY, 24½ lb $1.36
GOLD MEDAL, 24½ lb $1.36
PILLSBURY'S, 24½ lb $1.36
CLOVER COMB HONEY 20c

Roosevelts as Hunters

No, dear reader, these are not the Smith Brothers or a couple of natives from the Siberian wilds. They're the Roosevelt brothers, Theodore and Kermit, hiding behind the crop of whiskers they grew while hunting the rare ovis poli in the Himalaya Mountains. Theodore is at the left. Insets show how they appear normally, without their "alfalfa."

Woman's Ways

"What a curious thing it is that a woman, when she is young, always wants to be taken for younger than she is; and when she is old, she is proud of her many years and actually boasts of them! A woman is glad to be twenty, ashamed to be forty, sorry to be sixty, and proud to be eighty." And it is quite natural, for youth is a great asset to a woman.—London Tit-Bits.

RHEUMATISM

While in France with the American Army I obtained a French prescription for the treatment of Rheumatism and Neuritis. I have given this to thousands with wonderful results. The prescription cost me nothing. I ask nothing for it. I will mail it if you will send me your address. A postal will bring it. Write today.
PAUL CASE, Dept. R-68, Dorchester, Mass.

Rhinestones

To clean rhinestone ornaments and shoe buckles, so popular these days, moisten prepared chalk with cold water. Dip a dry toothbrush into this and scrub the stones until the dirt is removed. Finish brushing with a dry brush.

Phone 2749-M.

OTTO OFFENHAEUSER
Optometrist
271½ Fair Street
KINGSTON, N. Y.
Hours: 9 to 12.
1:30 to 5:30.
And by Appointment.

Now You Can End Constipation In 10 Days or Less

We Mean the Chronic Kind—The Habitual Kind That Calls For Daily Purging—Guaranteed, Too.

Now what do you think, good folks? Remember we told you the other day in this paper about McCoy's Rinolin and how in ten days it would conquer the most stubborn kind of constipation and after that the bowels would function normally and regularly.

Remember how we invited all who wanted to get rid of constipation and that vicious habit of taking salts and violent cathartics to go to United Retail Chemists, McBride's Drug Stores, William F. Dedrick's, or any drug store and get a bottle of Rinolin with the distinct understanding that it would do just what we said it would do or money back.

A whole lot of people must read this paper, because hardly before the ink is dry on our notice of imitation druggists in this city an towns nearby commenced to have a brisk demand for this effective Emulsion.

And best of all—according to the druggists—everyone who bought seems satisfied and of course they are, for McCoy's Rinolin was tried on thousands of slaves of habitual constipation before it was offered direct through druggists to the people. And how do you think it established regular bowel movements? The answer is simple: it overcame the chronic condition by thoroughly cleaning the walls of the intestines of all accumulated deposits and toxins which prevented active and normal peristalsis—no other preparations have been able to do this.

Besides that—it lubricated and put tone into the entire intestinal track so that it will be many a day before these now happy people will think of purgatives again.

Without active peristalsis, the bowels cannot function properly—McCoy's Rinolin increases the peristaltic action. Rinolin tonight—Fine Tomorrow.

Haven't you heard

?

"Min" is coming

(See Friday's Freeman.)

Senate Votes to Join World Court

Both Sides Claim Victory and Are Fairly Well Satisfied—American Participation is Still a Long Way Off.

Washington, Jan. 28.—Three years of tumult and shouting over the world court came to an end today. America is in the court, theoretically at least, and official Washington began to take stock of just what American adherence to the league tribunal means.

Both sides emerged from the memorable struggle with a measure of victory.

Those who have consistently advocated American adherence claimed a great moral victory; those who have fought bitterly against it found their satisfaction in the stringent, even forestating reservations that were attached, and claimed the practical, if not the moral victory.

But for the bitterness that remained today—and it is real bitterness in the senate—it might truthfully be said that both sides are fairly well satisfied.

America is theoretically in the court—yet actual American participation is still a long way off, and is hedged about with so many influences, and buts, that a court decision affecting the United States appears only in the dim and misty future.

In the first place, the emasculating reservations attached to the original Harding-Hughes proposal—without which it could not have passed—must be ratified by 49 other nations before American adherence becomes an actual fact. Each of these 49 nations must by an exchange of notes with the state department, signify their willingness to let America come in on her own terms. This procedure alone may take several years.

Should even the smallest of these nations, Costa Rica, Latvia, Liberia, Panama, Salvador, San Domingo, let alone the great powers like France, Italy, Japan or Great Britain, decline to give their consent to American adhering to the court on terms so radically different from their own, then the senate's vote of adherence last night means nothing.

The little band of irreconcilables that so bitterly opposed American adherence, however, claimed their greatest victory in the reservations which govern the United States adherence to the world court.

The vote was 76 to 17, fourteen more than the two-thirds necessary to ratify the senate.

C. D. of A. Card Party.

Plans have been completed for the card party to be held at the Knights of Columbus building on Friday evening, to which the public is cordially invited to attend. The proceeds of the party will go toward the charity fund. There will be prizes and refreshments and an enjoyable evening is anticipated.

Benefit of Port Ewen Library.

A card party for the benefit of the Port Ewen Library will be held at Pythian Hall, Port Ewen, on Monday evening, February 15, at 8 o'clock. Bridge, pinochle and five hundred will be played. Prizes will be awarded and refreshments served. Ladies and gentlemen cordially invited.

A lot of Ladies' Ties and Pumps $4.00 and $5.00 grades, $2.95 at C. E. Wood's.—Advertisement.

BIG SURPRISE TONIGHT
Don't Miss It!
SURPRISE NOVELTY DANCE
At PYTHIAN HALL,
Broadway and Thomas St.
By JOHNNY and TONY,
The Amusement Boys.
Good Music! Good Time!
Dancing 8.
ADMISSION 35c

Farm Bureau At Ulster Park

The Ulster Park Farm Bureau committeemen have arranged for an all day meeting of fruit growers at the I. O. O. F. Hall on Saturday, January 30, beginning at 10 30 a. m., with a morning session. The afternoon session will start at 1 30 p. m.

Three excellent speakers are on the program. H. B. Tukey of the Hudson River Fruit Investigations will speak at both sessions on the subject "New Methods of Determining Orchard Practices." Mr Tukey is making research studies of great importance to fruit growers and will have interesting reports to make on his work. Professor C. R Crosby has been at Ulster Park before and will be welcomed by old friends during the day. He has a new scheme for controlling side worm and apple maggot, which he will explain. His plan is very simple but practical.

N H Harpp of Hudson, connected with the Conservation Commission at Albany, will outline a plan for reforesting waste and idle lands. Mr. Harpp has some real practical information that will be of benefit to most land owners. Reforesting is on a gradual increase in Ulster county. Already 600 acres have been reforested here.

All members and friends of the bureau are cordially invited to be present at the all day session.

Tug Schoonmaker Will Be Raised

The Cornell Line tug John D Schoonmaker which sunk in the Spuyten Duyvil several days ago has been located by divers in the employ of a New York wrecking concern. The tug, which sank in deep water, was located Wednesday afternoon and will be raised this week. The tug together with the tug Barier were towing a barge when the Schoonmaker was caught in the grip of a heavy sea, swamped and sank. The crew escaped safely to the Barier.

PHOENICIA PEOPLE ON MEDITERRANEAN CRUISE

Mrs Elizabeth Alsheimer, Miss Alice H. Alsheimer and Miss Alma M. Alsheimer, all of Phoenicia, will leave Saturday from New York with a party of 700 tourists, representing almost every state in the Union, on the new 17,000 ton Cunard oil burner, "Transylvania," which will take in all the world famous Mediterranean winter resorts. The cruise, which will take 62 days, is originated by Frank C Clark and is called Clark's twenty-second Mediterranean Cruise.

ENTERTAINMENT AT PRESBYTERIAN CHURCH

Friday evening, February 5th, the Hustlers' Class of the Rondout Presbyterian Church will present Al Baker and Dummy Dennis of New York city in a very interesting program of magic and ventriloquism. Mr. Baker is a high class artist in his line and is always in big demand. All those who have seen Mr. Baker have no hesitancy in recommending him highly. Tickets can be obtained from members of the Sunday school or at the door the evening of the entertainment.

O. E. S. Card Party.

On Friday evening a card party will be held at Masonic Hall, Wall street, under the auspices of Clinton Chapter, O. E. S. Five hundred, pinochle and bridge will be played. The games will start promptly at 8 o'clock. There will be prizes. Refreshments are included in the price of admission. The public is invited.

Zion Church Supper.

The "Every Member and Friend" supper to be given at the Franklin Street A. M. E. Zion Church Friday evening will be largely attended. The supper will be served from 6 to 10 p. m. A program will also be rendered at 8:15 p. m.

Paid $100 a Week To Make "Hooch"

Under Official Protection, Testifies Alpert at Trial of Mayor Quigley of Chelsea and Twenty-eight Others.

Boston, Mass., Jan. 28.—Joseph Alpert, Chelsea truckman, set up a moonshine plant in his garage and for nearly a year manufactured "hooch" under official protection, Alpert testified today at the trial in Federal court of Mayor Lawrence F. Quigley of Chelsea and 28 others of that city accused of violating the national prohibition act.

Alpert asserted that he paid $100 a week for protection, that the money was turned over to "Eddie" Carlon, alleged "bagman" from Chelsea city hall, named as one of the men who collected money from moonshiners and bootleggers.

The capacity of Alpert's garage plant, he testified, was between 300 and 400 gallons of liquor a week.

After he had been operating for seven weeks, Alpert said, he was ordered to stop.

Alpert testified that he went to the mayor's office but received an evasive reply to his query as to why he had to shut down.

A short time later, according to the truckman, Carlton called and told Alpert he could resume liquor making provided he would be a "good boy." He was at a loss to explain what was in Carlon's mind.

Alpert told of getting permits from Carlon for two of his friends to make liquor.

Pajama Girl

Benita Kennison, arrested in Washington after crashing her auto into a lamp post, startled the staid court where she was taken when she removed her fur coat and revealed that she was attired in a bright red bathing suit, pajama trousers, silver hose and slippers.

BOOTHS AT THE KNIGHTS OF COLUMBUS BALL.

The flower booth of the seventh annual Charity Ball of the Knights of Columbus, to be held at the state armory, on Friday, February 12, will be in charge of Miss Teresa Brophy. Miss Brophy has had charge of this booth on a number of occasions and its success this year is anticipated.

The refreshment booth and cigar booth will be in charge of Court Santa Maria, Catholic Daughters of America, which forecasts the success of these booths.

INVESTIGATE WRECKING OF PENNSYLVANIA FLYER

Washington, Jan. 28.—An investigation was begun today to determine responsibility for the wrecking of a Pennsylvania flyer, Philadelphia to Washington, in the yards of the Washington terminal here last night, in which four persons were injured and hundreds of passengers severely shaken up.

The engineer, John J. Mooney, was perhaps fatally injured, and the fireman, Harry E. Wilhem, also was injured when the engine left the track and turned completely over.

Infant Dies In Flames.

Sharon, Pa., Jan. 28.—Charles Vasza's, 3 months old daughter was burned to death and two other children, George 8, and Samuel, 4, escaped by leaping from a second story window into a snow drift today when fire destroyed their home at New Virginia, near here. An overheated stove is believed to have caused the fire.

Swedish Freighter On Ledge.

Boston, Mass., Jan. 28.—Search of the sea by wireless and radio today, following reports that S. O. S. signals had come through the air from the White Star liner Olympic, revealed that the message came from the Swedish freighter Baltic, which ran on to a ledge near the Swedish coast.

First Officer Killed.

London, Jan. 28.—The British steamer Errington Court, bound for New York, has been drifting since Sunday in a terrific storm off the Azores, according to a radio message to Lloyds. The ship's steering gear is disabled. The first officer has been killed in the carrying of the vessel in the storm.

Burned to Death.

Uniontown, Pa., Jan. 28.—Mrs J. J. Pratt, 82, was burned to death in her home here today when her clothing caught fire from a stove.

A Cruller Sale.

A cruller sale will be held at Lyceum Hall on Friday afternoon at 1:30 by the Pearl Gatherers class of the Clinton Avenue Sunday School.

E. Frank Flanagan. K. E. Archer. Oscar A. Watkins

Clothiers & Furnishers
S. COHEN'S SONS
KINGSTON, N. Y.

For Friday and Saturday
Hart Schaffner & Marx
$55.00 Suits and Overcoats
Special $34.50

Single and Double Breasted Suits. Some have two pair Trousers.
Broad Shouldered Overcoats. Great Coats and tube coats.

DRASTIC REDUCTIONS IN FURNISHINGS, TOO.

SHIRTS.
$1.00 and $1.50 Shirts now.....79c
$2.00 and $2.50 Shirts, now. .$1.39
$3.00 to $5.00 Shirts now ...$2.19

UNDERWEAR
$2.00 and $2.50 Union Suits now $1.65
$3.00 to $4.00 Union Suits now. $2.15
$5.00 to $6.50 Union Suits now $3.85

SWEATERS
$6.00 and $7.50 Sweaters now. $4.55
$8.00 to $10.00 Sweaters now .$5.85
$12 to $16.50 Sweaters now...$7.85

SECOND FLOOR—BOYS' DEPARTMENT—SECOND FLOOR.

BOYS' OVERCOATS
4 to 8 years
Values up to $10.00
Special $4.95
Flannel Blouses, 69c

BOYS' OVERCOATS
4 to 8 years
Values up to $14.00
Special, $7.95
Flannel Shirts $1.39

BOYS' OVERCOATS
4 to 18 years
Values up to $22.00
Special $11.75
Flannel Pajamas $1.00

S. Cohen's Sons
331 Wall Street, — Kingston, New York.

Pasteurization To Be Discussed

There will be an adjourned meeting of the Kingston Academy of Medicine at the city hall this evening at 8 o'clock to discuss the question of pasteurization of Grade B raw milk in Kingston. It is hoped that every member will be present as it is desired to get the united opinion of the academy on the question so that a report may be made to the board of health on the question.

PRINCE CAROL REGRETS RENOUNCING RIGHTS

London, Jan. 28.—Prince Carol of Rumania is suffering from homesickness and has practically decided to return to Bucharest according to Central News advices today.

In conversation with an intimate friend, the prince is reported to have expressed regret for having renounced his rights to the throne.

Envoys have been sent by the king to effect a reconciliation, it was stated.

Carol is understood to have been influenced by patriotic appeals from all parts of Rumania.

SOMEBODY'S PET DOG AT POLICE HEADQUARTERS

This afternoon a small long-haired dog with black and brown markings, dragging an eight foot chain attached to its collar, was found wandering along the street by one of the members of the police force who realized that it was somebody's pet dog which had managed to break loose and leave home for a ramble. The dog was taken to police headquarters where the owner may obtain it.

A Novelty Dance.

A novelty dance will be held in Pythian Hall in Port Ewen on Tuesday evening, February 2, under the auspices of the Sons and Daughters of Liberty. There will be prize dances and door prizes as well as refreshments. Zucca's orchestra will furnish music.

Recluse Burned to Death.

Pittsburgh, Pa., Jan. 28.—An exploding oil stove today converted the one room dwelling of Michael McClelland, 40 year old recluse, into a roaring furnace, and he was burned to death before firemen could fight their way through the flames.

DANCE
Auspices Kingsville Volunteer Fire Department.
SATURDAY, JANUARY 30,
8 P. M.
At SCHUMANN'S HOTEL
Music by Rowland Orchestra.
Proceeds for Fire Apparatus.

BORST GROCERY COMPANY
203 FOXHALL AVENUE — PHONE 2660-2661.
140 CEDAR STREET — PHONE 454.

Friday and Saturday Money Saving Specials

Our stores have earned their good name through giving satisfaction day in and day out to our many customers. Our specialty is dependable merchandise and you can tell by the prices we quote in this advertisement that we save you money.

BUTTER
Clover Bloom in ¼ lb. Prints, 2 lbs. for 99c
Buy now and save.

SUGAR
Finest Granulated, lb...5½c

N.B.C. SPECIALS
3 lb. Carton Soda Crackers.41c
Lorna Doones, lb. 25c
Uneedas, pkg..5c; doz....57c
All Fresh Goods.

PEACHES
Checker Brand California Free Stones, good quality, large can 25c

COMB HONEY
Buckwheat, each 25c
Extra Fancy Clover.....30c

PURE LARD
Forst, 1 lb. prints.....20c
Forst 2 lb. pails.....49c

TUNA FISH
Catalina, large can 49c
Fancy White Meat.

BACON & SAUSAGE
Van Duzen's Bacon, sliced, lb. 45c
Van Duzen's Bacon, 1 lb. pkg., sliced 47c
Sausage, 1 lb. cartons....43c
Frankfurters, lb. 30c

FLOUR, BUTTER & SUGAR
Don't overlook these three items as the market is much stronger.

BUTTER
Our Highest Quality Sweet Cream Tub Butter, lb..55c
Gude's Royal ¼ lb. Prints.63c
This Butter is made from pasteurized sweet cream—guaranteed no lime water, sal soda or any other alkali solution used in its manufacture.

SPAGHETTI
Van Camp's, can 10c

OLD DUTCH CLEANSER
3 cans for 21c
Babbitt's Cleanser, 5 for...25c

CATSUP
Heinz, small bottle 17c
Heinz, large bottle.....27c

SWEET CREAM
For Whipping—Orders must be in Friday night for Saturday Delivery.
½ Pint 30c

OTTO STAHL'S MEATS
Boiled Ham, ¼ lb.....20c
Tenderloins, lb. 45c
Corned Beef, ¼ lb.....25c
Cervelat, lb. 43c
Smoked Beef, ¼ lb.....20c
Ton Wurst, ¼ lb.....20c

FLOUR
Bridal Veil, 24½ lb. sack $1.36
A high grade flour.

PURE COCOA
Cocoa in its purest form, machine packed in airtight and dust proof packages.
Full 2 lb. pkg. 25c

WALNUTS
Diamond Brand California, 3 lbs. for $1.00

ARMOUR'S OATS
3 packages for 25c

FRESH KRAUT
Libby's—None better, 3 lbs. for 25c

PARK & POLLARD FEEDS
Red Ribbon Scratch Feeds, cwt. $2.95
Lay or Bust, cwt. $3.20
Delivered.

CHEESE
Fancy Old Cheese, lb....38c
Phil. Cream Cheese, 2 for.25c
Pimento Cream Cheese, 2 for 25c
Roquefort, portions 12c
Swiss Gruyere, portions...18c
Limburger, lb. 45c

MAYONNAISE
T. & A.....12c & 28c
Pints ....50c Quarts..90c
Durkee's Dressing..15c & 35c

POTATO SALAD—Home Made, lb.....40c. THE TASTE WILL TELL.
A FULL LINE OF FRESH FRUITS AND VEGETABLES
Don't Forget a pound of our 0-SO-GOOD COFFEE with your order, lb.....45c

Orpheum Theatre
Today, Friday and Saturday
A First Run Picture in Town.
WILLIAM FOX presents
BUCK JONES
in
GOLD and the GIRL

Also Fox Sports, the cowboy; Pal, the dog, and silver Buck, the wonderful horse who knew to trust. Also International News Reel.
5 BIG TIME 5
VAUDEVILLE ACTS
Featuring
Stanly & Alva
In a sensational novelty act.
Also
THE COMMUNITY CHORUS
will sing
"Music," Idiotone of Frank Clark, Waterson Music Co.
Prices:
MAT., 2:30...Children 10c; Adults 30c
EVE., 7 & 9.....30c & 50c
ORPHEUM ORCHESTRA

Morgan Davis & Co.

Successors to Gwynne & Day.
(Established 1854.)
Members N. Y. Stock Exchange,
66 BROADWAY,
NEW YORK.
Branch Office Connected By Private Wire
48 MAIN ST.,
KINGSTON, N. Y.
R. B. Osterhoudt, Manager.
Telephone 2444
Weekly Market Letter On Request.

PORT EWEN.

Port Ewen, Jan. 28.—At the last meeting of the Parent-Teacher Association it was decided to postpone the February meeting until the 17th of that month. This is the day which has been set apart by the national association for the celebration of Founders 'Day. A committee has been appointed to arrange something special for this day, the nature of which is to be a surprise. If you are curious to find out what is going to happen, attend the meeting on February 17.

Mr. and Mrs. Benjamin Dougherty of Bayard street spent Sunday and Monday with Mr. and Mrs. J. L. Dougherty in Kingston and attended the Schubert Choral Club mid-winter concert at the High School Auditorium on Monday evening.

A meeting of the officers and teachers of the Sunday school of the Reformed Church will be held after the prayer meeting this evening.

Everyone is invited to attend the entertainment in the assembly room of the Methodist Church on Friday evening at 8 o'clock. The attractive program has been announced and tickets are on sale. Proceeds for the benefit of the church.

Society Notes

Cochran-Israel.

Mr. and Mrs. Milton J. Israel of New York city, formerly of this city, announce the marriage of their daughter, Norma, to John Cochran. Mr. Cochran is with Pictorial Review of which Mr. Israel is general manager of the pattern department.

27th Wedding Anniversary.

A few friends gathered at the home of Mrs. I. R. Kingsburg on Post street Wednesday evening in honor of her twenty-seventh wedding anniversary. Abe Cohen and his orchestra rendered very prettily many of the latest musical selections. The radio was also enjoyed, the local station being the main program of the evening. Refreshments were served and all left voting Mrs. Kingsburg a royal entertainer.

Atharhacton Birthday Party.

The Atharhacton Club celebrated it stwenty-first birthday very appropriately and delightfully at the home of Miss Kennedy on Broadway on Wednesday evening. A birthday supper was in order. The entire program for the evening was in charge of Mrs. Dunbar. Smilax and spring flowers formed the artistic decorations and of course there was a big birthday cake with twenty-one lighted candles. The place cards were unique and beautiful being some native bird in its own setting, hand painted by Mrs. Dunbar. During the evening greetings were sent to the two absent members sojourning in Florida, Mrs. Anton Fischer and Mrs. Edgar N. Palen. Also the club had the pleasure of listening to several charming songs sung by Mrs. Dunbar who also read a play which she had written. Next Wednesday the club will meet with Miss Van Hoevenberg and it will be a meeting of special importance in that next year's subject will be considered. A full attendance is desired.

DIED.

BRIDGE—At Sleightsburgh, N. Y., Wednesday, January 27, 1926, Richard J. Bridge, in his 30th year.

Funeral at his late residence in Sleightsburgh, Saturday at 2:30 p. m. Relatives and friends invited. Interment in Port Ewen Cemetery.

FREER—At New Paltz, N. Y., Wednesday, January 27, 1926, Emily Freer.

Funeral private. Interment ... St. Remy Cemetery.

GREEN—At Newburgh, N. Y., January 27, 1926, Mary Roy Green, wife of the late Levi Green.

Funeral from her late residence, 22 Bush avenue, Newburgh, on Saturday, at 1 o'clock. Relatives and friends invited. Interment at New-burgh, N. Y.

HAZZARD—In this city, January 27, 1926, Mary Louisa Woolsey, wife of the late Sidney A. Hazzard.

Funeral at residence, 33 Franklin street, on Saturday at 2 p. m. Relatives and friends are invited. Interment in Wiltwyck Cemetery.

LITTLE—Entered into rest at residence, 52 St. James street, Wednesday, January 27, 1926, Annie S. Royston, wife of Dr. W. E. L. Little.

Those desiring to view the remains may do so this evening from 7 to 9 o'clock. Funeral and interment private. Petersburg and Richmond, Va., papers please copy.

All members of Kingston Council 124, Sons and Daughters of Liberty who wish to review the remains to night of Sister Anna Little, 52 St. James street, meet at the house 7.45 p. m.

Signed: Recording Secretary
BERTHA DECKER.

Financial and Commercial

New York, Jan. 28.—Except for the strong under tone of the motor and specialty stocks, the market today was practically unchanged from that of the last few sessions. Bulls in the high priced market leaders pressed their advantage against the shorts and were able to maintain prices at the highest range of the week.

General Motors at 127 was up nearly 10 points from yesterday noon, and Hudson, Jordan and other motor shares advanced in good order.

National Biscuit featured the industrials, with its new advance on heavy trading to 92. In the specialties, General Electric gained 6 or 7 points, Foundation Company 4, du Pont 5.

Quotations given by C. H. Halsey & Co., 27 William street, New York city, branch office, Warren Building, 160-62 Fair street, Kingston, N. Y.

2:45 P. M. QUOTATIONS.

Allis-Chalmers	91⅛
American Beet Sugar	33⅛
American Can	292⅛
American Car & Foundry	112
American Locomotive	114⅜
American Smelting & Ref. Co.	137⅞
American Sugar	76⅝
American Tel. & Tel.	143⅞
American Woolen	28⅝
Anaconda Copper Mining	46⅛
Atchison, Topeka & Santa Fe	133⅝
Baldwin Loco	128⅛
Baltimore & Ohio	90⅝
Bethlehem Steel B	46⅞
California Petroleum	32⅞
Canadian Pacific	148
Central Leather	18⅛
Cerro de Pasco Copper	64⅛
Chandler Motors	46⅛
Chesapeake & Ohio	120⅜
Chicago, Mil. & St. Paul	13⅝
Chicago, R. I. & Pacific	64⅜
Cons. Gas	97⅜
Corn Products	40⅝
Cosden & Co.	34⅛
Crucible Steel	78⅛
Erie	35⅞
General Motors	126⅜
Great Northern, pfd	75⅛
Great Northern Ore	26⅛
Inspiration Copper	25⅛
Int. Mer. Marine Pfd.	42⅝
Int. Nickel	42⅛
International Paper	58
Kelly Spring Tire	18⅛
Kennecott Copper	55⅞
Lehigh Valley	82⅜
Middle States Oil	1⅝
New York Central	129⅛
N. Y., N. H. & H	42
Norfolk & Western	151⅛
Northern Pacific	72⅜
New York, Ontario & Western	27⅛
Pacific Oil	77
Pan American Pet. & Trans A.	67⅛
Pan American Pet. & Trans B.	69⅛
Pennsylvania Railroad	52⅞
Pittsburgh Coal	41½
Pressed Steel Car	74
Railway Steel Sp'g	103
Reading	87
Rep. Iron & Steel	57⅞
Royal Dutch	53⅛
Sinclair Cons.	21⅜
Southern Pacific	100⅞
Southern Railway	114⅛
St. Oil California	56⅞
St. Oil New Jersey	43⅞
Studebaker	58⅛
Texas Co.	53⅛
Texas & Pacific Ry.	57⅛
Tobacco Products "A"	
Union Pacific	146⅝
U. S. Industrial Alcohol Co.	64⅝
U. S Rubber	86⅛
U. S. Steel	133⅞
Utah Copper	96
Westinghouse Electric	73⅛
White Motors	82⅞

About the Folks

Louis J. Locke who has been confined to his home for the past five weeks is slowly recovering under the care of Dr. E. E. Norwood.

William J. Cranston, Jr., who is attending Hamilton College, is spending a few days in this city with his family.

The many friends of Mrs. Norman Burr of 112 Wurts street will be pleased to learn she is recovering from a serious operation performed at the Kingston City Hospital by Doctors Johnson and Ross.

Mr. and Mrs. Fred Menzel of 104 Henry street who are spending the month in Florida are writing of a wonderful trip. They have sent fruit of unusual size to friends in this city and are expected home soon.

William C. Schryver of the William C. Schryver Lumber Company is in New York this week attending the thirty-second annual convention of the Northeastern Retail Lumbermen Association at the Hotel Pennsylvania.

Mrs. Rachel Rappleyea of Flatbush, has returned to her home after an extended stay in this city visiting the following friends and relatives: Mrs. Abram Rappleyea, Abruyn street; Mrs. J. J. Rappleyea, Marius street; Mrs. Walter Barnes, Thomas street; Mrs. E. Pratt, Prospect street; Mrs. J. E. Nichols, Emerson street; Mrs. F. R. Boice, Lucas avenue, and Mrs. Irving Craver, Green street.

Chicago Grain Market.

Chicago, Jan. 28.—Grains opened a shade easier today with wheat ⅛ to ¼ cents lower, corn ¼ cent higher to ¼ cent lower and oats ½ cent lower.

Opening Prices.

Wheat—May 172¾ @ 173; Old 170¾; July 143¾ @ ⅜; September 140⅝ @ ¾.

Corn—May 84⅝ @ ⅞; July 87⅞ @ ⅞; September 88⅞.

Oats—May 44⅝ @ ½.

Closing Prices.

Wheat—May New 173⅞ @ 174; Old 172¾ @ 174; July 152½ @ ¾; September 142⅞.

Corn—May 85¼ @ ⅞; July 87½ @ ⅞; September 88⅞ bid.

Oats—May 44⅝ sales; July 45¾ sales.

Amazing Coincidence

The accident happened at the corner in front of the old Fulton High school. According to witnesses, the street car and the big truck seemed to meet at the same time.—Atlanta Georgian.

Talk on Business Girl's Standards

There was an excellent attendance at the Wednesday evening supper of the Y. W. Business Girls, held at the Y. W. gym on Wednesday evening. It had been expected that Miss Nance would give the girls a health talk, illustrated with lantern slides, but as the slides did not arrive in time, that plan had to be given up.

However, the Y. W. C. A. is nothing if not resourceful and Miss Jane Van Etten was asked to talk to the girls on "A Business Girl's Standards," which she did most interestingly and helpfully. She gave the girls many illustrations from her own business career, first as a green stenographer and then as head of her department.

Throughout her talk she urged the girls to set high standards for themselves, to learn their own limitations but in spite of the same to aim at the best in their business. In closing Miss Van Etten was very emphatic in trying to impress the girls present with the idea that as the result of the experience of those who have succeeded, it has been found to be an absolute fact that their success has been due to hard, hard, efficient work rather than to any favoritism. Those who have succeeded have been willing and capable to carry a little more than they were expected to, rather than a little less. The talk brought out more discussion and questioning than any talk given for some time and was thoroughly appreciated.

Next Wednesday evening, Dr. Day will give a health talk, so that the girls will have their share in Health Week. At 7:15 there will be a straight business session of considerable importance. The following week, which will be the Wednesday before Lent, will be "Stunt Night."

LOCAL DEATH RECORD.

Recent Deaths and Funerals of Persons in This Vicinity.

Miss Emily Freer, for over seventy years a resident of the town of Esopus, died Wednesday at New Paltz. She is survived by two brothers, Joshua of St. Remy and G. Freer of New Salem. Funeral will be private with interment in St. Remy cemetery.

Myron L. Weber of 76 Crown street died Wednesday night of pneumonia, aged 73 years. He is survived by his wife, Lottie, and five grown up children. Mr. Weber was formerly a resident of Pine Hill. Interment will be in Pine Hill on Sunday, when the funeral will be held.

Mrs. Irving Elting died Wednesday morning at her home on Lafayette street, Saugerties. She was a daughter of the late General Theodore B. Gates. She is survived by her husband, one daughter, Mrs. Mae Rosekrans, and one son, Collins Elting. Funeral from late residence on Friday at 3:30 p. m. Interment in Mountain View Cemetery.

The funeral of Mrs. Charles E. Hood was held this afternoon from the late residence in Port Ewen. The Rev. C. H. Polhemus officiated assisted by the Rev. Martin P. Luther. The bearers were Sylvanus Van Aken, Richard Houghtaling, H. C. Christian, Charles Beaver and Charles Van Orden. Interment was in the Port Ewen cemetery.

Richard J. Bridge died Wednesday at his home in Sleightsburgh in his 30th year. He is survived by one child, his parents and three brothers. Mr. Bridge was a member of Kingston Post of the American Legion and the Patriotic Order of Sons of America. The funeral will be held from the late residence Saturday afternoon at 2:30 o'clock. Interment in Port Ewen cemetery.

William D. Robertson died at his home in Jersey City on Wednesday. Besides his wife, who was Miss Henrietta Durhans, formerly of Lake Katrine, he is survived by one daughter, Gertrude. Mr. Robertson formerly resided in Middletown but for many years has resided in Jersey City where he was in the employ of the American Express Company. The funeral will be held from the late residence on Friday evening at 8 o'clock. Interment in Wiltwyck Cemetery, this city, on Saturday morning on the arrival of the train due here at 11 o'clock.

Mrs. Mary Louisa Woolsey, wife of the late Sidney A. Hazzard, died at her home, No. 33 Franklin street, on Wednesday. Funeral services will be held from the late residence Saturday afternoon at two o'clock with interment in Wiltwyck Cemetery. She is survived by five children, the Rev. Herbert Hazzard of Brewster; Sarah A., wife of E. B. Schepmoes of this city; George L. Hazzard of Waterbury, Conn.; and the Misses Lucy and Elizabeth Hazzard of this city; five brothers, David Woolsey of Marbletown; Franklin Woolsey of Kingston; Jerome Woolsey of Mechanicsville; Julian Woolsey of Bayonne, N. J., and John Woolsey of Waterbury and one sister, Mrs. Albert Atkins of Pittsburgh, Pa.

The funeral of Bridget Lundy Burger, who died Monday at her home in Esopus, was held from the late residence Wednesday morning at 9 o'clock and 9:30 o'clock at the Church of the Sacred Heart, Esopus, where a high Mass of requiem was offered for the repose of her soul by the Rev. John Sephton. The services were very largely attended and the floral tributes were profuse and beautiful, a silent token of the esteem in which the deceased was held in the community in which she resided. Members of the Society of the Holy Family of the Church of the Sacred Heart attended the services in a body. The bearers were Thomas Flynn, John Carney, Edward Barry, James Hart, James Murphy and John J. Hogan. The interment was in the family plot in St. Mary's Cemetery, this city, the Rev. Fathers Sephton and Leddy conducting the committal services at the grave.

Thomas Andrew Gillespie, aged 74, president of the T. A. Gillespie Company, general contractors, and a director of the Equitable Life Assurance Society, and well known in Kingston, died suddenly Wednesday afternoon at his home, "Silver Spring," at West Orange, N. J. During the construction of the Ashokan reservoir and the Catskill aqueduct he had the contract for the eight foot steel pipes which control the flow of the water when it leaves the reservoir. The T. A. Gillespie Company also built the Rondout siphon at High Falls and the Hudson river siphon at Cornwall. A great part of Mr. Gillespie's life was spent in his native city, Pittsburgh. It was in that city where he received his training as a manufacturer and an engineer. Mr. Gillespie attended the Pittsburgh public schools, graduating from high school in 1866 and starting his business career as a clerk for the Pittsburgh Gas Company. In a few months he joined an iron manufacturing firm and eight years later became a manufacturer of iron bolts. He joined George Westinghouse in 1884 and six years later with his brother formed the T. A. & R. G. Gillespie Company. In 1897, the company was incorporated as the T. A. Gillespie Company, with headquarters at Pittsburgh and branches in New York and other large cities, and soon was one of the largest contracting concerns in the east.

Resigns

COLONEL WILLIAM E. MITCHELL, whose conviction by an army courtmartial was approved by President Coolidge, has resigned his commission in the United States army.

Letters Originally Alike

Originally, says the Detroit News, the letters "I" and "J" were one, the "I" having two pronunciations, just as "u" and "v" were once one letter, with two ways of using it. Without the present dots, as an authority explains, letters "i" and "n" when together might easily be read as "m," etc., and it was to avoid such confusion that the dot over it was adopted. The "J" as a distinct letter came into being through a custom in those days of the scribe giving a tail to an "i" at the beginning of a word, the flourishing being at first for ornamentation only. But since most "i" letters starting a word had the "j" sound, the tail in time became the mark of a letter of its own, the modern "J."

Having started, however, as simply a form of the "i," the little "j" retained the dot like the "i" even after the introduction of printing.

Two Great Americans

Passing through Salisbury, S. C., the writer recalls that here lived two great pioneers—a pioneer in the discovery of a new country and a pioneer in politics. They were Daniel Boone and Andrew Jackson. Daniel Boone, a restless spirit, courageous for adventure, pushed across the mountains to the west of him and laid the foundation for history in Kentucky.

Andrew Jackson, the other pioneer who also lived in this town of Salisbury, studied law, felt his ambition growing and moved, like Boone, across the Blue ridge. He built a log cabin in Tennessee, lived to replace it with a handsome mansion and then moved into the White House. He made a name for himself in American politics in the late twenties and early thirties by saying what he thought and doing as he pleased.—Toledo Blade.

German Girls' New Tasks

Changing times, changing ideals. The girls in Germany no longer prefer the occupations they once cherished. Such is the testimony of the "adviser for professions," Miss Margarette Schmidt, in Berlin-Mitte. Some years ago girls who had to work turned to typing and stenography. Now they prefer dressmaking and millinery occupations. Contrariwise, there is a lack of deaconesses.

Able Woman Lawyer

The first woman to appear in practice before the Supreme court of the United States was the late Marilla M. Ricker, the famous woman lawyer of Dover, N. H., of whom Robert Ingersoll said that had she been a man she would have become chief justice of the United States.

Daily Touch with Stock Markets

may be obtained through our local office

DIRECT PRIVATE WIRES TO NEW YORK

C.D. Halsey & Co.
Established Over 30 Years
Members New York Stock and New York Curb Exchanges
260 FAIR STREET
Phone: Kingston 296-296

Odds and Ends

The regular meeting of the Delpha Alpha Society has been postponed. Notice of meeting will be announced later.

THE JOINERS.

News of Interest to Members of Fraternal Societies.

The following lodges hold regular meetings this evening:

Atharhacton Rebekah Lodge, No. 357, at 14 Henry street.

Court Santa Maria, No. 164, Catholic Daughters of America, will meet this evening at the Knights of Columbus building, at which time installation of the newly elected officers will take place. A large attendance is requested.

Regards College Sports Most Powerful Factors

Dr. John Grier Hibben, president of Princeton university, announces himself as a firm believer in football and other competitive college sports as powerful factors in turning out college young men capably fitted to battle with the problems of life. He said this much, and something more, in the course of a recent address before the Princeton club of St. Louis, says the St. Louis Globe-Democrat. It is Doctor Hibben's opinion that the popularity of football in this country is already extending to Europe. His statement that the bullfighter in Spain is fading before the gridiron star is no longer news, but it is novel to hear the information given to him "by a keen observer that the hope of Greece today, and the hope of founding a stable government in that country, is in her young men," and that, for that reason, "they are taking to the competitive sports keenly." This, after all, is merely to say that Greece is trying to recover its past glory, for it was in Greece that athletic games had their first flowering many centuries ago.

True style need not protest too much! You may never notice a Knox hat—it does not force attention to itself—but you may notice that the man who wears a KNOX hat is a man with the knack of being well turned out!

S. Cohen's Sons
331 Wall St.
Kingston, N. Y.

Big Dollar Days
Friday and Saturday
BAKER'S
35 NORTH FRONT ST., KINGSTON, N. Y.
READ CAREFULLY THE WONDERFUL VALUES WE OFFER FOR THESE TWO DAYS.

$1.50 Gal. Garbage Cans $1.00
$1.50 Gal. Ash Cans $1.00
$1.50 Bread Boxes $1.00
$1.50 Mirrors $1.00
$1.50 Alum. Percolators $1.00
$1.50 Alum. 6 and 8 qt. Cooking Pots $1.00
$1.50 Gal. Wash Tubs $1.00
$1.50 Wash Boards $1.00
$1.25 Brooms $1.00
$1.50 China Combinettes $1.00
$1.25 Grey Enamel Dish Pans $1.00
$1.25 Flour Canisters $1.00
$1.50 Grey Enamel Preserve Kettles $1.00
$1.25 3 qt. White Enamel Pitchers $1.00
$2.00 4 Sauce Pan Sets, (Aluminum) $1.00
$1.50 Rugs $1.00
$1.50 Cocoa Mats $1.00
$1.50 Boston Bags $1.00
$1.29 Bed Sheets $1.00
Five 25c Pillow Cases $1.00
$1.49 Bungalow House Dresses $1.00
$1.49 Night Gowns $1.00
$1.49 Children's Dresses $1.00
$1.50 Crepe Bed Blankets $1.00
$1.50 Petticoats $1.00
$1.25 Men's Shirts $1.00
$1.50 Ladies' Hand Bags $1.00
$1.25 Chemise $1.00
$1.49 Union Suits $1.00
$1.50 Boys' Pants $1.00
$1.25 Boys' Waists $1.00
$1.25 Bath Mats $1.00
$1.50 Ladies' Corsets $1.00
$1.50 Table Cloths $1.00
$1.25 Ladies' Silk Hose $1.00
$1.50 Umbrellas $1.00
$1.50 Kimonos $1.00
$1.50 Table Lamps $1.00
$1.50 Mahogany Serving Trays $1.00
$1.50 Alarm Clocks $1.00
59c Felt Base Floor Covering, 2 yds. $1.00
$1.50 Dining Room Chairs $1.00
$1.25 Steel Pocket Knives $1.00
$1.50 Console Sets $1.00
$1.50 Coffee Mills $1.00
7 pairs 15c Children's Hose $1.00
10 pr. Ladies' 15c Hose $1.00
10 pr. Men's 15c Hose $1.00
19c Turkish Towels, 6 for $1.00
50c House Brooms, 3 for $1.00
Half Gal. $1.50 House Paint $1.00
25c Wall Paper, 6 rolls $1.00

MOHICAN

UNLESS you take advantage of the Foods that the MOHICAN offers you are losing. Come to the store. Look over the Foods displayed, notice the quality and get our price, never high.

PRIME WESTERN STEER BEFE, GOVERNMENT INSPECTED.
BEEF Choice Chuck Roast, lb. 19c
Meaty Soup Pieces, lb. 5c

FRESH LEAN SMALL PORK
LOINS Every loin fresh, well-trimmed, tender roasting pieces. FRIDAY and SATURDAY, lb. 26c

FLORIDA Grape Fruit. A Special lot, thin peel, juicy fruit. Dozen 49c
SUNKIST California Navel Oranges, Spicy flavor, rich color, dozen 39c

ARMOUR'S SKINNED BACK
HAMS Sugar Cured, right from the smoke house. FRIDAY and SATURDAY. Special lb. 21c

FLORIDA Oranges, very heavy, thin peel and very juicy. Big Value. Dozen 37c
BUTTER Made from wholesome Virginia Peanuts where grown. Pound 22c

MOHICAN DINNER BLEND COFFEE, lb. 37c

GROCERY DEPARTMENT SPECIALS
Campbell's Tomato Soup, the can 9c
Bluing, large bottle 5c
Corn Meal, 5 lbs. 25c
Rolled Oats, 5 lbs. 25c
Tomatoes, solid pack, red ripe, can 9c
Powdered Cocoa, 2 lbs. 19c
Ginger Snaps, lb. 10c
Persian Dates, 2 lbs. 25c
Tomato Catsup in gallon cans, each 49c

CREAM PUFFS Well Filled with heavy cream. At This Low Price 6 for 25c
LAMB LEGS, Genuine Spring, Very Special lb 32c
STRAWBERRY JAM, Pound 21c
MOHICAN RED BUTTERFLY TEA Half lb. airtight packages 27c

BLOOD RED Salmon Steak, lb. 40c
Fancy Sea Bass, lb. 38c
LIVE SHORE Haddock, lb. 15c
Fancy Flounders, lb. 18c
SOLID WHITE Halibut Steak, lb. 40c
Fancy Shrimps, lb. 30c
ELEGANT FAT Fresh Mackerel, lb. 20c
Fancy Smelts, lb. 28c
Scallops, Fillet of Haddock, Clams.

EGGS Down in Price. As usual the Mohican is first to pass this along to you. Every egg guar. Doz. 29c

THE MOHICAN COMPANY
296 WALL STREET, NEAR JOHN STREET, KINGSTON.

THURSDAY, JANUARY 28, 1926.
Sun rises, 7 19; sets 5 07
Weather clear

The Temperature.

The lowest point registered by The Freeman's thermometer last night was 22 degrees. The highest point reached up until noon today was 26 degrees.

Weather Forecast

Washington, Jan. 28.—Eastern New York—Partly cloudy and colder tonight with a cold wave, snow flurries in north portion; Friday fair, continued cold, strong northwest winds and gales this afternoon and tonight.

BUSINESS NOTICES

Dr. Broberg, Graduate Chiropodist and Chiropractor 65 St. James St., corner Clinton Ave. Hours 10 to 12 and 2 to 5. Phone 764. Lady assistant.

DR. JOHN E. KELLY, Graduate Chiropodist 286 Wall St. Tel. 420.

Dr. Maude A. Gorse Naturopath, 336 Clinton ave. Monday, Wednesday Friday, 3 to 5 p. m. Phone 306-J.

Mrs. R. H. McEntcheon licensed undertaker and embalmer, 44 Prince street. Telephone 1920.

MOVING, TRUCKING, EXPRESS

Local and long distance. Masten & Strubel, 742 Broadway. 'Phone 2212-M.

Light trucking of any kind. J. A. Williams & Sons, 94 Abruyn street. Phone 656-W.

STEAMSHIP TICKETS

To all parts of the world. Richard Meyer, 40 John street.

Parish Taxi Service. Sedans for funerals and weddings. Phone 20-W.

Metal Ceilings a Specialty. J. Moore, Phone 1427-J.

BEST ON MARKET.

Asbestolith, Products, Stuccos, and Sanitary Fireproof Flooring. Work guaranteed. Louis Countryman, 156 St. James street.

STORK BROS. TAXI SERVICE. Day or night. Phone 2100.

PETER C. OSTERHOUDT AND SON, contractors, builders & jobbers, 80 Lucas avenue. Phone 624-R.

January sale at DAVID WEIL'S, 16 Broadway. Bargain House.

J. H. SCHOONMAKER, contractor and builder. Alterations, jobbing, and hardwood floors a specialty. 'Phone 1257-M.

General Trucking—Machinery moved, closed vans for furniture. Packing and driving done personally. Goods insured while in transit. New York trips weekly. S. TOMPKINS, 32 Clinton avenue. Phone 649.

CARPENTER JOBBING.

Alteration and repair work promptly attended to. V. Burgevin Hyatt, 1713-J.

Nice heated Sedans for Weddings or Funerals. 'Phone 17.

William Miller Taxis. Phone 17.

THOMAS W. CROSBY

Teacher of Piano, 140 Downs street. Apply by mail.

FURNITURE MOVING AND TRUCKING.

Local and long distance. New York trips regularly. Padded van. Telephone 1046-J. Kingston Transfer Company, 769 Broadway. A. Kreisig, proprietor.

"CHEV"

A coffee that won't distress you nor keep you awake at night. A health drink for the whole family. Ask your grocer for it or tele. 764.

TRUCKING, MOVING, EXPRESS—Amell Brothers, 27 O'Neil street, Kingston. Phone 2675.

The Daily Freeman is on sale at the following stands of the Schultz News Agency in New York city:

Forty-second street and Sixth avenue (southeast corner).

Forty-second street and Park avenue (in front of Grand Central Station).

Church Volley Ball League

The game last Friday evening in the Church Volley Ball League resulted in three straight wins for both the Clinton Avenue and the St. James teams. The results of the games were as follows:

Clinton Avenue, 15, Albany Avenue, 5.

Clinton Avenue, 15, Albany Avenue, 9.

Clinton Avenue, 15, Albany Avenue, 1.

St. James 15, Wurts Street, 0.

St. James, 15, Wurts Street, 0.

St. James, 15, Wurts Street, 0.

The following battles are scheduled for the coming Friday evening:

Trinity vs. Fair Street, 7.

Wurts Street vs. First Presbyterian, 7:30.

Standing of Teams.

	W.	L.	P.C.
First Presbyterian	6	0	1.000
St. James	7	2	.777
Fair Street	2	1	.667
Clinton Avenue	3	3	.500
Wurts Street	0	0	.000
Albany Avenue	0	3	.000
Trinity M. E.	0	6	.000

And Don't Wait Too Long

The men who succeed go after things that fail to come to them.

BUSINESS NOTICES

Nursing, Mrs. Gosselin, 143 Clinton.

W. S. Jackson, agent for John Wanamaker Stores. Phone 469-M.

'Phone 17 for Taxi.

Dr. Katharine Todd, Osteopathic physician, 261 Fair St. Phone 2927.

The State Window Cleaning Co., 35 Brook street, Kingston, N. Y. We clean everything under the sun. Phone 2156-M.

Don't wait for change in Tax law, before closing your books. No change in law will effect your net income. Books closed, Audits, Costs and Systematizing. General Accounting service. Henry F. Ryer, phone 1564-J.

Elmer Palen will have 30 heads of good young horses from Illinois. Matched pairs, single horses and plenty of good farm chunks. All horses are ready to go to work and and with my guarantee you can't go wrong. For my sale Tuesday, February 2nd. Sale starts 1 o'clock. Private sales every day. 606 Broadway, Kingston, N. Y.

Waterloo Fluff Rugs, beautiful, durable, economical. Double wear, low cost. Worn carpets, rugs, clothing rags used. Orders taken for immediate or ninety days' delivery. Phone Kingston 1370-J.

YALE AUTOMATIC TRUSS.

For hernia, it is built to you. Satisfaction is guaranteed. Meet by appointment. 'Phone 1472-R. 95 Clinton avenue, Kingston, N. Y.

Madame Williams's Dressmaking Parlor is now located at No. 156 St. James street, who wishes to announce new fashions and creations in dressmaking of all kinds.

EXPRESS, TRUCKING, MOVING.

Local or long distance. Mehm Brothers' Express, 193 Foxhall avenue. 'Phone 2532.

GEORGE W. PARISH & SON

Contractor and dealer in metal ceilings. 370 Hasbrouck avenue, Kingston, N. Y. Phone 691.

When it's trucking, local or long distance, call 553. FINN'S baggage express, 31 Clifton avenue.

THE CADY DENTAL OFFICE

Specializes in bridge work, plate work and painless extractions.

Van Etten & Hogan, 150-156 Wall street, moving and trucking of all kinds. Local and long distance. Heavy machinery moving a specialty.

SNYDER BROTHERS, EXPRESS. Phone 757. 625 Broadway. Baggage and delivery service, moving and hauling, local and long distance.

Bowling Results In Church League

Two matches were rolled in the Church Bowling League on the "Y" alleys Wednesday evening. In the first match the Fair Street Reformed Church bowlers won three straight games from the Immanuel bowlers, while in the second match St. James M. E. Church won three straight from the Rondout Presbyterian Church team.

The scores:

St. James.			
Kelly	155	162	123
Neuls	198	168	115
Clark	190	209	157
Totals	543	539	453
Rondout Presbyterian.			
Beyer	127	136	167
Terwilliger	114	163	147
O'Conner	125	182	135
Totals	395	481	449
Immanuel.			
Stuut	146	139	145
Abel	157	136	128
Edward	141	193	161
Totals	447	460	437
Fair Street Reformed.			
Woolsey	130	176	169
Glendenning	155	146	183
LeFever	176	175	160
Totals	461	497	512

Uncover Old Roman Town

Excavations at the village of Kenchester, in England, once the site of the Roman town of Magna, have resulted in the discovery of what is believed to be the foundations of a Roman forum (market hall, town hall or law courts). The site is on a farm.

Landis Contract Up for Renewal

New York, Jan. 28.—Faint rumblings of the internal warfare that almost inevitably will be waged when Judge Landis's contract comes up for renewal this year were recorded on the sport seismograph today coincident with the information that Ban Johnson had declined an invitation to sit in at the National League's golden jubilee banquet. The affair is to be held in this city on Tuesday and Johnson said he would be unable to be present, although he will be here for the baseball writers' dinner two nights in advance of the National League date.

Johnson, an irreconcilable anti-Landis man, is said to have sworn an eternal vendetta with the rival league after it swung its support to the judge when Ban attempted to force another showdown of power during the 1924 world series. This action, among others prompted Johnson's league to chide him publicly, but now he has some of his magnates lined up behind him again and the next fight may be to a finish.

Only the prospect of future bitterness could prompt Johnson to send his regrets to a function of this kind. He knows that friendships may cease abruptly, if Landis agrees to become a candidate for re-election, and he is not one to soften a blow by clothing it in assumed good will.

Johnson's main hope of success does not rest with either league. According to those in his counsel, all he wishes to do is to make a brave enough showing so that Landis, who is not without his sensitive side, will pick up his balloons and play elsewhere. It was only a trifle more than a year ago that the judge threatened to tear that $50,000 document of his into neat, orderly strips and blow them in baseball's official face.

Baseball elected Landis to office as the man of substance who was to give the game credibility after the 1919 scandal. Can baseball afford the luxury of easing the man of substance what is vulgarily known as the works. The writer thinks not. It would look too much as though the man of substance was too much for baseball to swallow.

TRINITY SENIORS DROP GAME TO PORT EWEN

Tuesday night, spectators at the "Y" court witnessed the second defeat of the Trinity M. E. Seniors at the hands of the Port Ewen M. E. Seniors.

The game was hard fought, both teams playing as hard and fast as possible. At half time the Port Ewenites were on the long end of a 10-6 score.

Port Ewen M. E. Seniors.

	FG.	FP	Tot.
Houck, f	1	0	2
Torrens, f	4	0	8
Van Etten, f	0	0	0
Terwilliger, c	1	0	2
Sleight, g	0	0	0
A. Short, g	1	0	2
Tinnie, g	0	0	0
Total	7	0	14

Trinity M. E. Church.

	FG	FP	Tot
Johnson, f	1	1	3
McKeon, f	0	1	1
Shultis, c	2	2	6
Thompson, g	0	0	0
Smith, g	0	1	1
Total	3	5	11

Score at half—Trinity, 6; Port Ewen, 10. Scorer—J. Short. Timer—R. Torrens, Sr.

CUYLER'S HIT WON A BASEBALL GAME

With Three On and Two Out He Slammed a Home Run.

On August 7, 1921, Hazen (Ki-Ki) Cuyler, Pirate right fielder, who doubled with the bases full in the last game of the world series, was playing with Bay City against Saginaw in a scheduled game of the Michigan-Ontario league. It was the first game of a double-header and more than 4,000 fans were in the stands, about one-third Saginaw fans and the balance Bay City rooters.

To those who have observed the situation Bay City and Saginaw are intense friendly enemies in everything from industrial activity to baseball and back again.

That day it didn't look so good for Bay City's "Wolves," for the Saginaw "Aces" were leading 2 to 0 and the third inning was all but over. Gillenwater, Saginaw pitcher, had two out. Then he hit Manager "Punch" Knoll. Kelly sent the manager to third with a double and then Bill Whaley walked.

Three on and two out—that situation faced Cuyler, who had been in a batting slump. Gillenwater steamed one over. Cuyler hit it over left field fence for the longest hit ever made in Clarkson park and the old ball game went right then and there. The game was won and the morale of the locals enhanced so that they took the second and Bay City displaced Saginaw in second place in the standing. A few days later he was sold to Pittsburgh for $8,000.

Cuyler was born in Harrisville, Mich., and his first playing was with an amateur team of Flint, where he worked as a pitcher. His hitting inspired the manager to influence him to play in the field. He was in the D. & M. league, a semi-pro organization, when Bay City picked him up. Since Pittsburgh got him he played with Charleston, S. C., 1922, and Nashville, 1923.

Biggest Cage Star

The photograph shows Leo "Dreadnaught" Lattin of the University of Kansas who is probably the biggest player in intercollegiate basket ball—if not on the basket ball court—this year. He measures 6 feet 6½ inches in his stocking feet and weighs 235 pounds.

Sporting Squibs

Ban Johnson receives $40,000 a year as president of the American league.

• • •

A total of $54,200,000 was bet at the four big race tracks in Maryland last year.

• • •

Plans are under way in Tokyo for the organization of a Japanese National Baseball league.

• • •

The Baltimore club paid $5,000 for an option on Pitcher Fred Vincent of the Binghamton team of the New York Pennsylvania league.

• • •

The football star gets some money and all the disillusionment, his exploiters get more money, and—well, they have no illusions to lose.

• • •

Marty Mathews, a husky young shortstop, formerly the property of the Cushing club of the Southwestern league, has been signed by the Chicago White Sox. He batted .320 last season.

• • •

In the deal by which Second Baseman Clyde Beck goes to the Chicago Cubs, Los Angeles of the Coast league is to get Art Weis, outfielder, and Gale Staley, infielder, from the National league club.

• • •

Wade Killefer, manager of the Seattle team, has announced that the only way he will let Frank Brazill, his slugging third baseman, go, is for a good offer to come along from a major league club.

• • •

Because he found it inconvenient when boxing in New York under his right name, John Leonard Michowski, a fighter known as "Sheik," has received permission to change his name to John Leonard.

Embassies' Privilege

A foreign embassy may fly a foreign flag without having it accompanied by the American flag. The foreign embassy is under the jurisdiction of the country which it represents; therefore, the law of that country applies.

Auditorium Theatre

BROADWAY AT PINE GROVE AVENUE.
Adults, 25c; Children, 15c. Matinees—Adults, 20c; Children, 15c.
Saturday and Holiday Matinees Same as Evenings.
Performances—2:30 - 7 - 9.

TODAY—RICHARD DIX in "THE SHOCK PUNCH."
COUNTRY STORE
Big Special Prize. 20 other prizes.
Tomorrow—Tom Mix in "Dick Turpin."

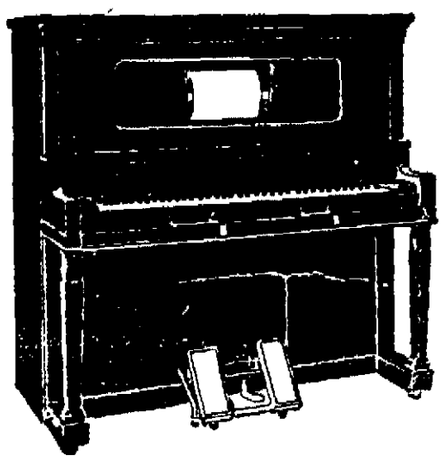

Just Received Another New Player Piano

SPECIAL PRICE $395.00

THIS PRICE INCLUDES PIANO, BENCH, SCARF AND 15 ROLLS OF MUSIC.
DELIVERED TO YOUR HOME.

E. Winter's Sons, Inc.

326 WALL ST. Open Evenings. Opp. Keeney's.
"For 60 years Ulster County's Leading Music Store."

HELEN DENIES RECEIVING MARRIAGE PROPOSALS

Cannes, Jan. 28.—Those Americans who have called Miss Helen Wills "little poker face" would have had to revise their views of the California girl if they could have seen her at the breakfast table today when she learned that reports were circulated in the United States yesterday that she had received marriage proposals from an English peer and a tennis professional.

The California girl lost for a moment her usual calm. Her eyes flashed. She banged the beautiful table with her fist.

"There is not a semblance of truth in such a report," she said with great emphasis.

"It is outrageous that such stories should be circulated about a young girl when she is away from home."

Miss Wills's perturbation over this report, so widely circulated in the United States, showed itself in her match with Mlle Rolande Vlasto. The California girl was not playing her usual game.

MAY NAME GRAHAM BANTAM CHAMPION

New York, Jan. 28.—It was reported today that Bushy Graham, of Utica, N. Y., might be named world's bantamweight champion by the New York State Athletic Commission with orders to defend the title against three challengers, in the event that Charley Phil Rosenberg declines to meet Graham by March 19, as dictated by the board. Graham has signed to meet the champion on that date, but Rosenberg refused the issue and yesterday intimated that he did not consider himself amenable to the dictates of the commission.

It was said that Rosenberg means to remain idle here until the board lifts its indefinite suspension of his manager, Harry Segal.

FINISH FIRST HALF IN GRADE SCHOOL LEAGUE

The first half of the Kingston City Grade School Basketball League will be finished on Friday afternoon of this week when the following schools will play:

School No. 5 vs. School No. 3, 4 o'clock.

School No. 2 vs. School No. 6, 4:15 o'clock.

Standing of Teams.

	Won	Lost	Pct
School No. 3	2	0	1.000
School No. 5	2	0	1.000
School No. 2	2	1	.667
School No. 7	2	1	.667
School No. 3	1	2	.333
School No. 4	1	2	.333
School No. 1	0	3	.000
School No. 6	0	3	.000

FARRELL AND GORMAN TIED AT 30 POINTS

St. John, N. B., Jan. 28.—O'Neil Farrell of Chicago and Charley Gorman, Canadian champion, were tied at 30 points today at the start of the final series of races for the international amateur ice skating championship. Farrell won the half and three quarter mile events yesterday. He and Gorman gained 10 points automatically as a result of the disqualification of Richard Donovan, Endicott, N. Y., as winner of the mile race on Tuesday.

Donovan won the two mile event yesterday, a contest that saw Clas Thunberg, the disappointing Finn, score his first points of the meet by placing third.

He's an Actual Radical

A modernist is one who uses a razor razed and thinks it.—Milwaukee Journal.

Suffered for years with acute rheumatism

HAD RHEUMATISM FOR YEARS—FOUND HELP AT LAST

Tells how simple home treatment brought relief

Thousands of rheumatic sufferers who have tried remedy after remedy in vain, report that they have got quick, complete relief from a very simple home treatment.

"I have suffered with acute rheumatism for years," writes a man from Winchester, N. H. "After having tried various remedies, Sloan's Liniment was recommended to me, and it stopped the pain. I am quite old—past sixty years."

A little Sloan's patted on lightly—and a healing tide of fresh, germ-destroying blood is sent tingling through pain-ridden tissues. No rubbing! The medicine itself does the work.

Soon the swelling and inflammation go down. The aching stops. Almost suddenly you find yourself really free from pain, really comfortable at last. Get a bottle today and have it on hand. All druggists—35 cents.

Captain Roy Rosey

Captain Roy Rosey of the University of Minnesota has his crack team all in condition for the strenuous schedule which he has mapped out for the winter.

Berlenbach's Tour.

New York, Jan. 28.—It was the opinion of boxing men today that Paul Berlenbach's proposed tour of the country, in order to avoid meeting Mike McTigue, might not prove a great financial success owing to the fact that the light heavyweight champion is regarded as a drawing card only in New York. Berlenbach will fight heavyweights during the proposed tour.

New and Improved FRESHMAN MASTERPIECE

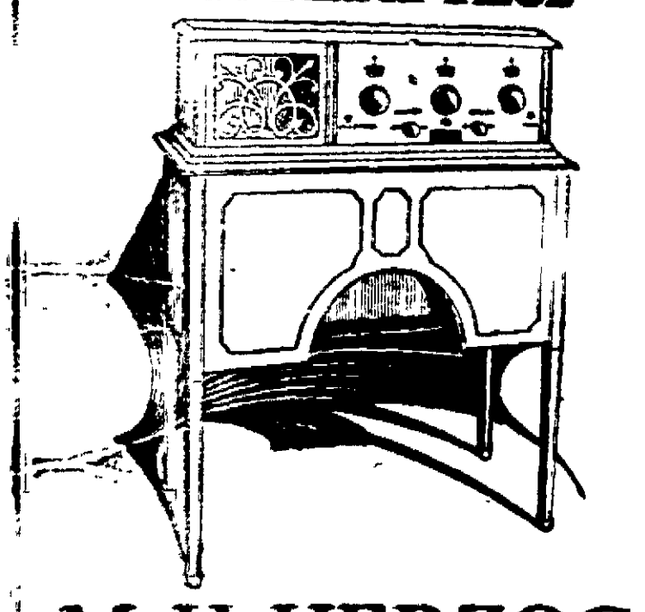

M. H. HERZOG

332 WALL ST. PHONE 134. KINGSTON, N. Y.

We'll help YOU Make 1926 ~a year of Prosperity!

We GUARANTEE your Diamond to increase in Value in a Year

An investment that ASSURES prosperity! Unequalled in safety, dividends, pleasure, or pride—one of our exquisite Diamonds. Made yours easily with the help of our convenient credit.

Now to the record of years is added our value guarantee—Diamond values will never grow less!

Cordially yours,

SAFFORD & SCUDDER

Square Deal Jewelers

319 WALL ST., KINGSTON, N. Y.